



For Community & Continuing Education Classes, see page 39

SCHEDULE OF CLASSES

Winter & Spring 2016



INSIDE

- Counseling Center 2
- Financial Aid Feature 2
- Words of Wisdom From a Student Ambassador 2
- Winter Session Calendar 3
- Spring Semester Calendar 3
- How to Enroll 3
- Student Portal 3
- Payment Option Plans 3
- Associate Degree, Certificate & Selected Transfer Programs 4
- Admissions and Registration Information 5
- Financial Aid Information 6
- Parking Information 7
- Final Exam Period 7
- Course Repetition 7
- Winter Session Courses 8-10
- Spring Semester Courses 11-36
- Online, Hybrid, Short-Term, Late Start Courses 37-38
- Community & Continuing Education Classes 39
- Building and Campus Maps 40-42
- Student Support Services Contact Information 43
- Artists Profile: Graphic Designer Randy Morales 43
- Student Representative Messages 43
- Priority Registration Back Cover
- Associate Degrees for Transfer (ADTs) Back Cover

PRESIDENT'S WELCOME



WHAT'S YOUR MISSION? Reach your future at Mission College!

From preparing for a career in hospitality management to becoming a computer science engineer; from transferring to the University of California to starting a career in early childhood education; whatever your mission, you can achieve it here at Mission College. The future is now at Mission with brand new classrooms in the all-new Gillmor Academic Center. Built to tomorrow's standards, our classes offer the latest in technology and equipment. Where else can you find customized labs for computer networking, interactive simulation mannequins for health occupations, a digital music recording studio, and even a specialized tower for fire fighter training!

We strongly encourage you to take advantage of Mission's many programs and services designed to meet your specific academic needs and make the most of your time here. If you need assistance or have questions, be sure to stop by our Welcome Center, located on the 1st floor of the Main Building. You've made a great choice and welcome to Mission College!

– Daniel Peck, President



Mission College Counselors

Mission College Counselors – Here to Help

It has been proven that students who seek out and maintain a relationship with a Counselor over the course of their studies in college are more likely to achieve their academic goals. By connecting with a Mission College Counselor you will be provided with an Educational Plan specifically designed to move you along to all of those educational endeavors you hope to achieve.

We encourage you to meet with a Counselor during the start of your first semester to begin planning for your success. And it's okay if you are undecided about your major, or just feeling unsure about what your goals are at Mission College; meeting with a Counselor early on will assist you in exploring different educational possibilities. Even if you are set on a major and know that you want to transfer to a specific university, seeing a Counselor can help you stay on course.

Mission College Counselors stay up to date on changes in graduation and transfer requirements. We encourage you to make it a priority to periodically check in to see us. Furthermore, having a Counselor with you on your educational journey through Mission College is advantageous because you will be supported along the way.

Remember, we are here to help you make the transition to college, prepare for transfer success, select a major, and in the end help you in achieving your educational goals. All you have to do is be persistent, focused, and meet with us early on in your educational career and check in as you navigate through your journey at Mission College.

Contact us at 408.855.5030

Why You Should Apply for Financial Aid



Personal Advice From a Mission College Student Enrollment and Financial Services Supervisor

Working now in the Financial Aid and Recruitment Department, I want to emphasize the importance of applying for financial aid assistance. I am a former financial aid recipient. As a Work Study student, I no longer needed to work two jobs which allowed me to focus on my studies. I was able to obtain my A.A.

Degree and transfer because of the financial aid assistance offered at the community college. Any type of financial aid such as the Board Of Governors Fee Waiver (BOG), Federal Pell Grant, Work Study, Cal Grants, and Scholarships can help you and your family to meet the gap between what you are able to contribute to your education and what it costs to attend college. We are available to help you with the application process. Stop by the Financial Aid office or the Welcome Center for assistance in filing a FAFSA, Fee Waiver, or Dream Act application, or to just say "Hi".

– Lucia Moreno,
Student Enrollment and Financial Services Supervisor,
Mission College

Words of Wisdom from a Mission College Student Ambassador



"Students must have initiative; they should not be mere imitators. They must learn to think and act for themselves and be free."

– Cesar Chavez

Holá!

My name is Angel Jesus Mora and this is my second year at Mission College. I am Mexican-American and am also the first in my family to attend college.

When I first arrived at Mission I was nervous and intimidated being that I took six years off after high school. Fortunately for me, Mission has a Welcome Center where they help students get started and I received all the help I needed. They helped me to register, fill out my FAFSA, and add my classes. Walking into the Welcome Center that day was pivotal to my academic journey being that I felt so nervous; getting all the help I needed was amazing!

In addition to the Welcome Center, the Puente Project helped me turn my life around and get serious about education. With Puente I learned a lot about myself all while learning about the transfer process and taking English courses with an emphasis on Latino culture. During my time in Puente I was able to make forever lasting friendships with people and networked like I never would have imagined.

With Puente I learned that I have a passion for Sociology. I am now aspiring to go to UC Merced to pursue a B.A. Degree in Sociology. I plan to work with "at risk" youth and help provide services to them so that they don't go through what I went through.

At Mission I have gone from an intimidated student that didn't know a thing about college life to a student ambassador at the Welcome Center. I now get to assist students with the same or similar issues that I was once enduring. It feels so great to be able to give back to the Mission College community; the community that gives so much to me.

Fellow students, both new and continuing: I want you all to know that your academic journey is important. It is not only for you but for your family and community. You are representing a bigger cause which is education. You will succeed; you will get past the long school hours and difficult exams. All the hard work will pay off and you will be filled with happiness and joy that you hung in there. My faith is with you all as I wish you the best on all of your endeavors!

I want to thank everyone at Mission who has been a part of my academic journey and to those who create great programs like Puente and other excellent resources that are available to us.

– Angel Jesus Mora, Mission College Student Ambassador

"Let us think of education as the means of developing our greatest abilities, because in each of us there is a private hope and dream which, fulfilled, can be translated into benefit for everyone and greater strength for our nation."

– John F. Kennedy

January 4, 2016-January 28, 2016 Winter Session 2016 Calendar

November 9	Continuing students receive priority registration dates via email
December 1	First day of registration for continuing students
December 8	First day of open registration for new and returning students
December 14	First day of in-person registration for high school students
January 4	First day of classes for Winter Session
January 5	Last day to submit Pass/No Pass grading option
January 18	Martin Luther King Jr. Holiday, campus closed
Last day of class	Final exams

Once posted, **Final grades** are available on MC Portal/MyWebServices. Grades are available as soon as they are posted by the Faculty.

Enroll in 4 EASY STEPS

1. Apply for Admission: missioncollege.edu
2. Schedule Assessment, Orientation, & Counseling
3. Register & Pay Fees
4. Apply for Financial Aid: fafsa.gov or dream.csac.ca.gov

Short-term Classes: Refund Policy for Summer Session and Fall Semester

Faculty signature is not required to drop a class.

For **Short-Term classes that have less than 5 meetings**, the last day to drop with a refund is the day **before** the first class meeting.

Last day to ADD a class: 20% of total days

Last day to DROP a class without a "W" (with a refund) = 10% of total days

Last day to DROP a class without a "W" (no refund) = 20% of total days

Last day to DROP a class with a "W" (no refund) = 75% of total days

Better Ways to Serve You! MC Portal: Your One-Stop Destination for Service, your Way!

- Enjoy the convenience of MyWebServices inside the portal!
- Secure single-sign-on
- Easy communication access – Don't be left in the dark; receipt of important college messaging!
- Now Available! Go to missioncollege.edu and choose **MC Portal**

Academic policy for use of cellular phones and pagers in classrooms.

POLICY STATEMENT:

Instructors may restrict the use of cellular phones and pagers in classrooms, labs, and library areas.

IMPLEMENTATION:

1. Instructors will advise students of their intention to implement this policy by placing statements in their green sheets, and/or other publications, listing any consequences and providing for emergency situations.
2. The consequence(s) for a violation of this policy will be determined by the individual instructors. These consequences shall not exceed a maximum 48 hour suspension as provided for in the Education code (Section 76032).

Priority Registration:

*How to get it, how to keep it –
see the back page for details.*

January 30, 2016 - May 27, 2016 Spring Semester 2016 Calendar

December 1	First day of registration for continuing students
December 8	First day of open registration for new and returning students
January 11	First day of in-person registration for high school students
January 30	Saturday classes begin
February 1	Monday – Friday classes begin
February 12-15	Presidential Holidays, campus closed
February 15	Last day to drop semester-length classes for a refund and without a W. Faculty signature not required to drop classes.
February 15	Last day to add semester-length classes with an Add Code via MC Portal. Go to the Mission College home page; select MC Portal; login; then select MyWebServices.
March 4	Last day for student to request a Pass/No Pass grade for semester-length courses
March 28 - April 2	Spring Break (no classes)
March 31	Cesar Chavez Day, campus closed
April 27	Last day to drop semester-length classes with a "W"
May 21 - 27	Final Exams
May 30	Memorial Day, campus closed

Once posted, **Final grades** are available on MC Portal/MyWebServices. Grades are available as soon as they are posted by the Faculty.

Late Start and Short-term classes

Students can add open classes via the Portal until the day before the first class meeting. **The information in this schedule is accurate as of the printing date, November 01, 2016.**

For the most up-to-date course listings, go to: missioncollege.edu and click on **MC Portal** and log on. Or choose **Search for Courses** under the Top Destinations on the right-hand side of the home page.

All courses, course sections, and classes of the District shall be open for enrollment to any person who has been admitted to West Valley or Mission Colleges. Enrollment may be subject to any priority system that has been established. Enrollment may also be limited to students meeting properly validated prerequisites and corequisites, or due to other practical considerations such as exemptions set out in statute or regulation.

Last day to drop Late Start and Short-term classes for a refund and without a W

Refunds for short-term classes are given if students drop before 10% of the scheduled class meetings have elapsed. For short-term classes that meet five days or less, the last day to drop classes for a refund is the day **before** the first class meeting. Faculty signature not required to drop classes.

Photography

Mission College, a non-profit California Community College, reserves the right to use photography and video images of students and visitors, age 18 and older, taken on our property and at college-sponsored events for marketing and promotional purposes. Objection to the use of an individual's photograph may be made in writing to the Marketing Office, Room E3-201, Main Building.



New! Payment Plan Options

Mission College is committed to partnering with Nelnet to make your educational dreams possible. Starting Fall 2015 you will have the opportunity to select a payment plan to make your enrollment expenses more convenient. Additional information coming soon!

Winter 2016 students are responsible for paying all enrollment fees in full.

ASSOCIATE DEGREE, CERTIFICATE & SELECTED TRANSFER PROGRAMS

	TRANSFER DEGREE**	ASSOCIATE DEGREE*	CERTIFICATE		TRANSFER DEGREE**	ASSOCIATE DEGREE*	CERTIFICATE
Accounting		AS	◆	Global Studies			◆
Administration of Justice	AS-T			Graphic Arts		AS	◆
Art		AA		Graphic Design		AS	◆
Art: Foundation			◆	Help Desk Specialist			◆
Art: Two Dimensional			◆	History	AA-T		
Art: Two Dimensional			◆	Hospitality Management		AS	
Art History	AA-T			Kinesiology	AA-T		
Associate Teacher			◆	Liberal Arts: Arts & Humanities		AA	
Biological Science		AS		Liberal Arts: Communication in English Lang. & Critical Thinking		AA	
Business		AS		Liberal Arts: Natural Science and Mathematics		AA	
Business Administration	AS-T			Liberal Arts: Social and Behavioral Science		AA	
Business Communications			◆	Linux System Administration			◆
Business Computing			◆	Master Teacher			◆
C/C++ Programming			◆	Mathematics	AS-T	AS	
Cisco Certified Network Associate (CCNA)			◆	Microsoft Office			◆
Communication Studies	AA-T			Microsoft Windows Server			◆
Community Health Worker		AS	◆	Nursing Assistant - Level I			◆
Community Health Worker for the Developmentally Disabled		AS	◆	Nursing Assistant - Home Health Aide - Level II			◆
Computer Applications - Level II			◆	Nursing - LVN to RN		AS	
Computer Information Systems		AS	◆	Office Administration		AS	
Computer Network Technology		AS		Office Information Systems		AS	◆
Computer Programming			◆	Physics	AS-T		
Creative Arts		AA	◆	Political Science	AA-T		
Digital Illustration			◆	Psychiatric Technician		AS	◆
Digital Music			◆	Psychology	AA-T		
E-Business			◆	Real Estate Sales			◆
Early Childhood Education	AS-T	AS		Retail Floristry			◆
Early Intervention Assistant			◆	Small Business Start Up			◆
Engineering		AS		Social Science		AA	
English	AA-T			Sociology	AA-T		
English as a Second Language			◆	Spanish	AA-T		
Family Child Care			◆	Studio Arts	AA-T		
Fire Technology		AS		Transfer Studies - CSU-GE-B			◆
Fitness Specialist (Personal Trainer emphasis)			◆	Transfer Studies - IGETC			◆
Food Service & Restaurant Management			◆	Vocational Nursing		AS	◆
Fundamental Food Service Skills I			◆	Web Graphic Design			◆
Global Business			◆	Web Developer			◆

*AA-T = Associate Arts Degree for Transfer; *AS-T = Associate Science Degree for Transfer

**Transfer Degrees are the best way to get guaranteed admission to the California State University System, when all requirements are met. Make an appointment with a Mission College counselor for more information - (408) 855-5030

DISCLAIMER:

Mission College has made reasonable efforts to ensure the accuracy of information at the time of publication. However, all programs are subject to change without prior notice. Students are encouraged to consult with a counselor.



Admissions and Registration Information

MISSION COLLEGE GRANTS

ADMISSION TO ANYONE WHO IS...

- 1) a high school graduate.
- 2) eighteen (18) years of age or older.
- 3) a non-high school graduate, 16 or 17 years of age, who has in his/her possession at the time of registration one of the following:

- Certificate of the State Proficiency Test.
- G.E.D., California HS Equivalency Certificate.
- A formal, written document from the student's high school district indicating he or she is **exempted** from any high school attendance.
- a high school student in grades 11 or 12 whose admission as a part-time student is recommended by his or her high school principal.

To be considered California residents for tuition purposes, applicants who have eligible immigrant status or are out-of-state US citizens must reside in California for more than one year and one day prior to the first day of the term.

APPLY AND REGISTER

Apply on-line by following the link, **Apply Now**, on Mission's home page. After submitting your on-line application, you will immediately receive an email that will verify that your application has been submitted successfully. Within 48 hours, you will receive a second email that will provide you with your **college ID number and registration date**. If you skip a semester, you will need to re-apply to receive a new registration date. For inquiries about your on-line application contact askmc@missioncollege.edu

Register on or after your registration date via MC Portal/MyWeb Services at missioncollege.edu

Fees are due immediately after registration. If you are eligible for a fee waiver, visit the Financial Aid Office before registering for classes.

If you must submit a Prerequisite Challenge Form, a Student Petition form, or any other documentation before registration, go directly to the Admissions and Records Office for assistance at least one week prior to the start of the semester.

Please be prepared to pay any 'outstanding balance' if you register in-person or on-line.

Important: Normal communication with students is done via email. Please be sure to update your personal information, such as, e-mail addresses, phone numbers, etc, using MC Portal/MyWebServices, each term if necessary.

ASSEMBLY BILL 540

Any resident student, except a non-immigrant alien who meets all of the following requirements, shall be exempt from paying the nonresident tuition.

REQUIREMENTS:

- 1) The student must have attended a California high school for at least three full years,
- 2) The student must have graduated from a California high school or attained the equivalent prior to the start of the term (for example, passing the GED or CA proficiency exam).
- 3) An alien student who is without lawful immigration status must file an affidavit with the college stating that he or she has filed an application to legalize his or her immigration status, or will file an application as soon as he or she is eligible to do so.

This legislation does not apply to students who hold an F-1 Visa for International Students. Eligible non-resident students must file a **"California Nonresident Tuition Exemption Request"** form with the Admissions and Records Office. Non-resident students who are exempt from paying nonresident tuition under this legislation may be eligible for a Board of Governors Fee Waiver.

HIGH SCHOOL STUDENTS REGISTRATION

Concurrently enrolled **special part-time high school students** in grades 11 and 12 must register In-Person starting three weeks before the first day of the term. Each term, high school students are required to submit an online Application for Admission. In addition, the student submits in person the High School Concurrent Enrollment form and the Parent/Guardian Medical Consent form. Registration in any college course must be approved by the high school principal, or designee. Photo identification is required for all transactions. HS Concurrent Enrollment and medical consent forms may be obtained on-line at missioncollege.edu (A&R page) or from the Admissions and Records Office.

Special Full-Time high school students registering in 11+ units are required to pay for all enrollment fees. Basic service fees are charged to high school, concurrent enrollment students.

AUDITING OF COURSES

The Governing Board of the West Valley-Mission Community College District, under the provisions of Chapter 5, Section 76370 of the Education Code, hereby authorizes individuals to audit regularly scheduled credit courses, subject to the following conditions and provisions:

1. The student must meet college eligibility requirements for admissions to audit courses.
2. The student must be an active student in our District.

3. The student must be in good academic standing.
4. The current fee legislated of \$15.00 per unit per semester shall be charged for each course audited. Students enrolled in courses to receive credit for 10 or more units shall not be charged a fee to audit three or fewer semester units per semester. Fees may be subject to legislative updates and revisions.
5. No student auditing a course shall be permitted to change his or her enrollment in that course to receive credit for the course.
6. Audit registration will only be processed after the last date to add as posted in the class schedules and will require permission of the Instructor-of-record, including his or her signature authorizing audit registration in the class.
7. All current and outstanding fees must be paid at the time of Audit Registration. Auditing fees are non-refundable after two weeks or 10% of class meetings of attendance.
8. The student must have previously enrolled for credit for the maximum number of times allowed for the particular course requested for auditing.
9. The course must be approved by the department-of-record as an auditable course.
10. If the course is a variable unit class, the student must enroll for the maximum number of units available.

You may obtain the 'Request to Audit' form at the Welcome Center or in the Admissions Office.

ADDING CLASSES

Students may add open classes on-line via MC Portal/MyWebServices until the day before the first class meeting. For short term/late-start classes, students will be able to add open sections until the day before the first class meeting.

WAIT LIST

If a class is closed, students can add their names to the section's wait list before the class begins. If 'registered students' drop classes, and space becomes available, **eligible** students on the wait list will be offered registration in the class. **Students will be notified by email of their status.** It is recommended that students monitor their wait list regularly to check on the current class status. Students with Holds, overlapping classes, etc. will remain on the wait list. If you change your mind about waitlisting for a particular course section, please drop yourself from that waitlist to allow other students to add.

ADDING A CLOSED CLASS... ADD CODES

To add a class once the it begins, you must attend the first class meeting (whether you are wait listed or not). If there are seats available, the instructor will assign students Add Codes to add the class. The Add Code is a four digit number that gives the student authorization to add the class via our on-line registration system—**MC Portal/MyWebServices**. (You will need one different Add Code for each class you wish to add.) The Add Codes are valid through the first two weeks of the semester or a shorter period if a short-term course.

DROPPING CLASSES

It is the student's responsibility to officially drop classes. Do not assume that you will be dropped by the instructor or by any process that drops students for non-payment. If classes are not dropped, the student will be responsible for payment of all enrollment fees related to the class (even if the student never attended the class). Check the Calendars in this schedule of classes for deadlines to drop classes. Classes may be dropped via **MC Portal/MyWebServices** at missioncollege.edu

The instructor's signature is not required to drop classes.

Multiple Withdrawals from the same course

Title 5; Chapter 6 Section 55024 Revision

Effective July 1, 2009, college policy has limited the number of times that a student may withdraw from the same course. A student may withdraw and receive a W symbol on his or her academic records a total of three (3) times for enrollment in the same course. After the third W, the registration system will block registration in the course. To register again for the same course, the student will have to submit a Student Petition form to the Admissions & Records Office.

REFUNDS

To be eligible for a refund of enrollment fees, students must drop classes by the published deadline.

Dropping a class after the published deadline will result in loss of enrollment fees. Adding classes after the refund deadline will require that new fees be paid. Refunds for ASB card and Parking Permits are processed when the request is made at the Admissions and Records Office by the **"last day to drop with a refund"** deadline. A parking permit refund requires the return of the parking permit. Refunds for Credit Card payments will be returned to the credit card. Check and cash payments will be refunded by one of three methods as chosen by the student: refund loaded to a student-assigned debit card; refund transferred via ACH to student's personal banking account; or check mailed to the student's current home address. It is important that we have a current address on file. The refund process takes from 4 to 6 weeks.

SHORT-TERM CLASSES

Enrollment fees for short-term classes will be refunded if students drop before 10% of the scheduled class meetings have elapsed. For short-term classes that meet for less than five days, students must drop the day before the first class meeting to receive a refund.

FEES

Mandatory registration fees are determined by the State and/or the College's Board of Trustees and must be paid by all students immediately after registration each term. Effective Summer 2012:

Enrollment Fee = \$ 46.00 per unit

Non Resident Tuition = \$205.00. per unit

The Enrollment Fee is subject to change as approved by the California State Legislature.

Health Fee = \$19.00 per semester

The mandatory health fee supports the Student Health Services. The health fee is not a replacement for personal health care insurance. The health fee is exempted for,

- 1) Students who depend exclusively upon prayer for healing in accordance with the teachings of a bona fide religious sect, denomination, or organization.
- 2) Students who are attending a community college under an approved apprenticeship training program (Ed Code 76355)

Any student who either requests an exemption of the health fee or is determined by a Student Services program to warrant review for exemption will be referred to the Financial Aid Director of the respective college. The FA Director and at least one FA supervisor or technician will review these requests on a case by case basis.

Student Center Fee

This fee supports the Student Center and is assessed at \$1 per unit up to a maximum of \$5 per semester.

Associated Student Government (ASG)

Membership/ID Card Fee. This \$7 membership fee charged at the time of registration supports a variety of student services, activities, programs, scholarships, and discounts and covers the initial cost of the ID card. Should a student choose not to be a member, the fee is refundable when requested by the "refund" deadline. ID cards and stickers are available in the Campus Center Lobby. To obtain your ID card, you will need a copy of your registration statement and picture ID.

ASG Representation Fee

This \$1.00 fee per semester, effective Fall 2011, is collected for the purpose of establishing a student representation fee. The proceeds support student government representatives stating their positions and viewpoints before city, county, and district government as well as offices and agencies of the state government. Should a student choose not to be represented, the fee is refundable when requested by the "refund" deadline.

Convenience Fee

A one-time per semester non-refundable fee of \$3 is assessed for the use of MC Portal/MyWebServices, and in-person credit card payment.

Parking Permit Fee

Spring or Fall parking permits=\$50.00

Summer Session parking permits=\$25.00

Parking permits may be purchased online at

Parking Permits

Prices subject to change.

Detailed parking information on page 9.

FEES FOR SERVICES

Standard Official Transcripts=\$6.00 each

(first 2 transcripts are free)

Effective January 01, 2013

One Hour Rush Transcripts=\$20.00 each

Unofficial Transcripts=\$2.00 per request

Duplicate Diploma=\$10.00 each

NOTIFICATION OF TAX IDENTIFICATION NUMBERS (TIN) OR SOCIAL SECURITY NUMBERS (SSN) REQUIRED COLLECTION & USAGE

Federal legislation relating to the Hope Tax Credit and Internal Revenue Service (IRS) 1098T production mandates that all colleges report student SSN or TIN numbers to the IRS. This IRS mandate requires colleges to collect the SSN or TIN. A student may refuse to disclose his or her SSN or TIN to the IRS but the IRS is then authorized to fine the student in the amount of \$50.

Mission College does not use the SSN or TIN as student identifier- we assign a unique student ID to every student.

All SSNs and TINs collected as mandated are protected by federal regulations under the Family Educational Rights and Privacy Act (FERPA).

Financial Aid Information

MAINTAINING PERSPECTIVE

The purpose of financial aid is to assist students in their pursuit of education and career goals by removing some of the day-to-day financial pressures that may interfere. Federal and state financial aid is intended to supplement, not replace, a student's resources. In other words, students are expected to contribute, to the extent they are able, toward their educational costs. Mission College offers a variety of federal, state and institutional aid programs to assist students in meeting the costs of their education. To obtain information on eligibility requirements and necessary application forms, students are encouraged to visit the MC Portal to review your file status, stop by the Financial Aid Office or visit our website.

<http://www.financialaid.missioncollege.edu/>

Some awards are subject to availability of funds; therefore, it is highly recommended that you apply as early as possible.

BOARD OF GOVERNOR'S FEE WAIVERS (BOGFW)

Board of Governors Waiver (BOGFW) covers the enrollment fees, a portion of the parking fee, and, for lower income students, BOGWA, may also cover the campus center fee.

Recipient must be a California resident for at least one year and one day prior to the first day of each semester. AB540 Students (undocumented residents) now qualify for the BOGFW! Applications are available on our website or at the Financial Aid Office.

BOGWA: To be eligible, you (or one of your parents, if you are dependent) must be a current recipient of public assistance such as AFDC/TANF/CalWORKS, SSI, GA, or others.

BOGWB: To be eligible, you (or one of your parents, if you are a dependent) must meet the following income standards:

Family Size	2014 Income for 2015–16 academic year
1	\$17,505
2	\$23,595
3	\$29,685
4	\$35,775
5	\$41,865
6	\$47,955
7	\$54,045
8	\$60,135

Each Additional Family Member .. \$6,090

BOGW C: To be eligible, you must qualify for a Pell Grant and/or have a minimum of \$1,104.00 of "unmet need" as determined after completing a Free Application for Federal Student Aid (FAFSA) online.

The English BOGW is available online at: extranet.cccco.edu

The Spanish BOGW is available online at: extranet.cccco.edu

OTHER FINANCIAL AID PROGRAMS

- Federal Pell Grant
- Federal Academic Competitiveness Grant (ACG)
- Federal Supplemental Educational Opportunity Grant (FSEOG)
- Federal Work Study-part-time employment on or off campus
- Federal Direct Loans - subsidized & unsubsidized
- California Grant Program (Cal Grant B or C or Chafee)
- Extended Opportunity Program and Services (EOP&S)
- Scholarships
- California Dream Act for AB540

Eligible Students: Not sure whether to file a FAFSA or Dream Act application?

Follow this link for detailed online information: <https://dream.csac.ca.gov/>

KEY APPLICANT ELIGIBILITY REQUIREMENTS:

Student:

- Is a U.S. citizen or eligible non-citizen
- Declares a program of study leading to a degree, certificate for gainful employment in a recognized occupation, or a transfer program leading to a bachelor's degree at a four-year, degree-granting institution
- Demonstrates financial need by completing the "Free Application for Federal Student Aid" (FAFSA) available online at www.fafsa.gov
- Is not in default on any educational loan
- Does not owe a refund on any Title IV funds
- Has a high school diploma, G.E.D. or equivalent
- Meets other requirements as appropriate

REQUIRED DOCUMENTS:

All documents may be submitted either by fax (408.855.5546), email mca@wvm.edu, or in-person during regular open office hours.

- Electronic Student Aid Report (Output document from FAFSA)
- Other documents as requested

HOW TO APPLY FOR FEDERAL AID

When you apply for financial aid, you will be asked for information about your financial situation. This information is used to determine whether your "financial need" meets the government's requirements for eligibility. Complete the "Free Application for Federal Student Aid" (FAFSA) available online at: www.fafsa.gov

If you qualify for a Pell Grant, you may also be eligible for other additional types of financial aid.

Even if you don't qualify for a Pell Grant, don't give up! You may still be eligible for a variety of other types of financial assistance, including fee waivers and scholarships. To find out about these other options, ask the staff at the Financial Aid Office.

The Financial Aid process time is approximate. The entire process can take three months or longer.

(Refer to the chart of the financial aid process, below.) If you need additional information, go to the Financial Aid Office or call the Financial Aid Office at 408.855.5065. You may also email your questions to: mca@wvm.edu

MISSION COLLEGE SCHOLARSHIPS

Mission College offers a variety of scholarships ranging from \$50 to \$5,000 per year. Eligibility may vary based on fields of study, community and/or college involvement, and /or financial need. Applications are available at the Mission College/Financial Aid website in January for the following academic year.

Mission College Financial Aid Office reserves the right to revise its policies or procedures within the academic year to remain in compliance with changing federal and state regulations and guidelines.

The Financial Aid process time is approximate. The entire process can take three months or longer.

If you need additional information, go to the Financial Aid Office or call the Financial Aid Office at 408.855.5065.

Academic Standards, Mission Statement & Non-Discrimination Policy

ACADEMIC STANDARDS

It is the student's responsibility to be familiar with college academic standards. See Academic Regulations and Standards section in the current Mission College Catalog for complete information.

ACADEMIC REGULATIONS AND POLICIES

It is the student's responsibility to be familiar with academic regulations and standards including policies for attendance, cheating, and other disciplinary sanctions. See Academic Regulations and Standards section in the current Mission College Catalog for complete information.

MISSION COLLEGE MISSION STATEMENT

Mission College's first priorities are students, their learning and their success. Our College serves the diverse educational, economic and cultural needs of the student population of Santa Clara, the Silicon Valley and our global community by providing associate degrees, transferable, career and basic-skills courses and programs, as well as opportunities for life-long learning.

Through participatory governance in support of our first priorities, Mission College systematically commits to evaluating and improving educational programs, technological resources and student support services by making informed decisions, allocating resources and establishing institutional policies and procedures.

NON-DISCRIMINATION STATEMENT

The West Valley/Mission Community College District is an open-door community college district. Mission College does not discriminate on the basis of ethnic group identification, national origin, race, color, ancestry, religion, creed, age, sex, sexual orientation, marital or parental status, medical condition, or physical or mental disability, in any of its programs, services or courses of study.

Note: Non-Discrimination statements in Spanish, Tagalog, and Vietnamese are available on our website at the following URL:

http://www.missioncollege.edu/class_schedule/2016_winter-spring/

Parking Information

WINTER SESSION

There is no grace-period during the Winter Session. All vehicles parked on campus during the Winter Session must have a valid parking permit properly displayed at all times.

During the Winter Session, (Monday January 4, through Thursday January 28, 2016) all of the following parking permits will be valid for use:

- Fall 2015 Semester Permit
- Spring 2016 Semester Permit
- Daily Parking Permit

Students who have already purchased a Fall 2015 or Spring 2016 semester length permit may use either of these permits to legally park on campus during the Winter Session. In addition, any student who is officially enrolled in a Winter Session class, and who does not already own a Fall 2015 or Spring 2016 semester length permit is eligible to receive a FREE student parking permit valid for use during the 2016 Winter Session. Winter Session students may pick-up their free student parking permit at the Admissions and Records office during normal business hours.

SPRING SEMESTER

A student parking "Grace-Period" will be observed during the week immediately prior to the start of the Spring semester and during the first week of the Spring semester. (Monday January 25 through Sunday February 7, 2016). During the grace period, no parking citation will be issued to any vehicle that is parked in a marked student parking stall without a permit; all other parking violations will be enforced. Parking citations will be issued to vehicles failing to display a valid student parking permit beginning Monday February 8, 2016..

GENERAL INFORMATION

A semester-length student parking permit may be purchased online at missioncollege.edu or in person at the Admissions and Records Office. For online purchases, a printable temporary permit will also be provided if the permit purchased is currently in use. To purchase a permit, either online or

in person, you will need to know your vehicles make, model, color and license plate number. To be valid, the permit must be properly placed on the vehicle and be clearly visible from the outside. To be properly placed, it must be affixed to the inside of the front windshield, bottom corner, driver's side. Improper or non-display of a permit will result in a parking citation.

- One-day "Daily" parking permits may be purchased at any of the daily permit dispensers located in parking lots B, C and D. Daily permits are \$3.00 per day and all daily permit dispensers will accept \$1.00 bills, \$1.00 coins, quarters, dimes and nickels. Daily permits must be displayed on the front dashboard and the expiration date must be visible from the outside of the vehicle.
- Visitors who will be on campus for a brief visit may take advantage of a limited number of free forty (40) minute time zone parking stalls located in the front row of Parking Lot A. Vehicles properly parked in a marked time zone stall do not need to display a parking permit. Visitors who believe their visit may exceed the posted time limit are encouraged to purchase a daily parking permit for use in a student parking stall. Vehicles parked in a marked time-zone in excess of the posted time limit may receive a citation.
- Motorcycles/motorscooters are prohibited from parking in spaces designated for four-wheel vehicles. Designated motorcycle parking is available in each parking lot. No parking permit is required for motorcycles parking in designated motorcycle parking areas.
- Disabled parking—all drivers who are disabled (as defined in the California Vehicle Code Section 295.5) and use a designated disabled parking stall must display a valid placard or specialized license plates issued by the California Department of Motor Vehicles. Failure to display a valid placard or plate will result in a citation and fine of \$285.
- Special parking and loading—Students or Staff members who have special parking or loading needs must contact the District Police in advance. Business cards or notes left on the vehicle are not acceptable and a citation will result. No warnings are issued.

- This parking information was accurate at the time of publication. However, due to changes in legislation, procedure, or policy, these regulations or procedures are subject to change without written notice. This is a summary of District Parking Policies. Detailed information is available at the Police Business Office or Campus Information Desk located at the Student Center.

ADDITIONAL QUESTIONS?

Please contact District Parking Services at 408.855.5435 or via e-mail at parking.services@wvm.edu, or visit us at the District Police Office located in the Campus Center. To view the West Valley-Mission District Parking and Traffic web page, please scan the QR code (to the left) with any QR scanner application on your cell phone. The website can also be found at: <http://wvm.edu/group.aspx?id=2435>

- There is no grace period for timed zones, red zones, handicap zones, staff parking and other restricted areas. Parking areas specifically marked for disabled parking, red zones, loading zones, time zones and other restricted areas are enforced every day of the year, 24-hours a day.
- Student parking permits are required in all student areas seven days a week, Monday through Sunday, between 7:00am and 10:00pm. Overnight parking is prohibited without prior authorization from the District Police Department. Vehicles left overnight without authorization from the District Police may be towed at owner's expense.
- Stolen permits should be immediately reported to the District Police Department by calling 408-855-5435 or by visiting the Police business office located at the campus center. Lost permits will not be replaced free of charge, however, a replacement permit may be purchased at the original purchase price. BOG (Board of Governor) students who wish to purchase a replacement permit at the discounted rate must report the loss of their first permit to the District Police Department to be eligible for a replacement permit at the discounted price.



Final Exam Period

Spring Semester 2016 Final Exam Period

Saturday	Monday	Tuesday	Wednesday	Thursday	Friday
May 21	May 23	May 24	May 25	May 26	May 27

May 21 – 27, 2016 (Saturday Classes Finals: May 21, 2016)
Final examinations will not be given in advance of scheduled times.

A final examination is required of all students in all classes. Semester-length courses are required to have a final during the scheduled exam period. Courses that are less than regular semester length will have their final on the last day/night the class is scheduled. Students taking classes online, or courses taught off-campus should see their instructor or course syllabus to determine final exam times. Classes meet once during the final exam period.

All finals will be two (2) hours in length. The following are guidelines which will determine your final exam schedule for full semester-length courses.

- Classes that meet only one day each week:
- If your class meets only one day each week and starts before 6:30 pm, the final exam will be held for 2 hours in the same room, starting at the regular class time.
- If your class meets only one day each week and starts at 6:30 pm or later, the final exam will be held in the same room, from 7:30 pm to 9:30 pm.

- Classes that meet two or more times each week, the class will be held for 2 hours starting at the regular class starting time on one of its regular meeting days as identified from the following table:
- The final exam will be on the **first** class meeting of final exams week at its usual time if the class starts in the ranges of:
 - 7:45 am – 9:15 am
 - 10:55 am – 12:25 pm
 - 2:05 pm – 3:35 pm
 - 5:15 pm – 6:45 pm
- The final exam will be on the **second** class meeting of final exams week at its usual time if the class starts in the ranges of:
 - 9:20 am – 10:50 am
 - 12:30 pm – 2:00 pm
 - 3:40 pm – 5:10 pm
 - 6:45 pm – 7:00 pm

How to Determine Your Final Schedule

- Have your class schedule on hand.
- Identify what time range your class starts in.
- Determine your final exam date and time as per guidelines above.
- Final Examination Conflicts: In case of room or hour conflicts, please notify the instructor and the instructor will notify the appropriate Division Chairperson for resolution.

Examples:

Some examples to consider.

MATH*004A section 46073 meets Monday and Wednesday from 4:45pm to 6:50pm. Your Final Exam would be held on the **second** class meeting during finals week, which would be Wednesday, May 25, 2016 from 4:45PM to 6:45PM in room GC-326.

PSYCH*012 section 46138 meets Thursday evenings from 7:00pm to 9:05pm. Your Final Exam would be held on Thursday, May 26, 2016 from 7:30pm to 9:30pm in room GC-103.

Course Repetition and Families of Courses

New State regulations severely limit the ability of courses to be repeated after receiving a passing grade. In addition, there are groupings of courses in the West Valley-Mission Community College District with similar active participatory content called "families" within the Kinesiology, Wellness & Human Performance, Physical Education, Art, Theatre, and Music disciplines. West Valley and Mission Colleges' courses in these defined families are linked, independent of location taken, and students may only attempt up to 4 courses in any single family. An attempt is defined as receiving any grade or notation (e.g., W for withdrawal) in any previous or current terms – this is a cumulative count of attempts. If a family has less than 4 courses in its offerings and you have received passing grades for each of its courses, the maximum attempts allowed may be less than 4.

Students with documented, extenuating circumstances must complete and submit a Student Petition to the Admissions & Records Office for consideration of attempts beyond 4 within an individual family.

Refer to the table in the on-line schedule, campus catalog or consult with a Counselor to review the full list of courses within families.

HOW TO READ A COURSE LISTING

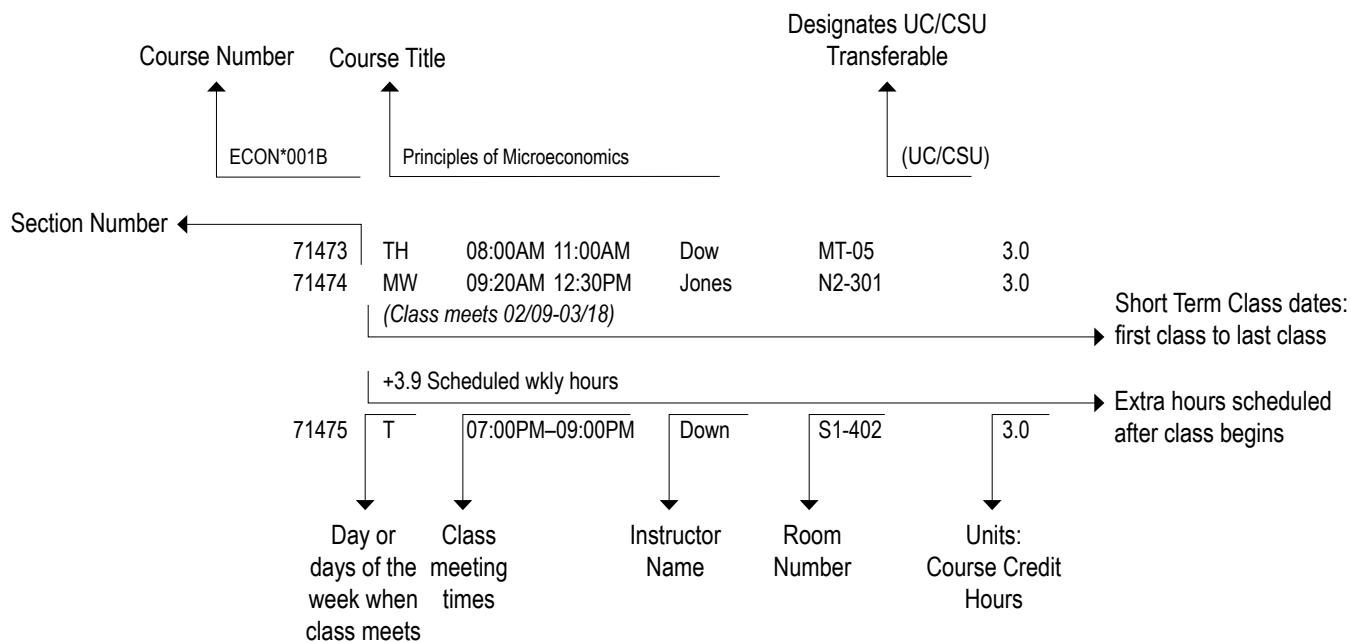

TBA = To Be Arranged
 STAFF=Instructor not determined at time of schedule printing

Main Building Room Numbers:

- N=North wing
- S= South wing
- E=East wing
- W=West wing
- CS=Center Space
- N1=North wing, 1st floor
- S2=South wing, 2nd floor
- E3=East wing, 3rd floor
- SE2=South East Corner, 2nd floor

Other Room Numbers:

- MT=Mission Temporary
- SCI=Science Building
- HM=Hospitality Management Building
- CC= Campus Center
- CDC= Child Development Center
- GYM=Gymnasium
- GC = Gillmor Center
- A = Art Annex

WINTER SESSION COURSES

Allied Health

AH 408.855.5374

AH*011 Cardiopulmonary Resuscitation (CSU)

Advisory: Eligibility for ENGL 001A and READ 054. The course is designed to prepare the student to provide mouth-to-mouth rescue breathing and closed chest heart compression (Basic Life Support) to a victim of sudden death. This course is taught according to guidelines of the American Heart Association. AHA CPR/AED course completion cards will be issued to students who successfully meet course objectives. The student is required to read the textbook "BLS for Healthcare Providers" prior to attending class. Materials Fee: \$6.50. Pass/No Pass Option.

45258	F	08:00AM	06:10PM	Rose	GC-116	0.5
(Meets 01/08 - 01/08)						
Note: Textbook must be purchased and READ prior to class.						
45259	F	08:00AM	06:00PM	Chan	GC-116	0.5
(Meets 01/15 - 01/15)						
Note: Textbook must be purchased and READ prior to class.						
45260	T	08:00AM	06:10PM	Rose	GC-116	0.5
(Meets 01/22 - 01/22)						
Note: Textbook must be purchased and READ prior to class.						

Art

ART 408.855.5219

ART*031A Drawing (UC/CSU)

Beginning drawing course for students with no former drawing experience. Drawing of natural and man-made forms from observation, directed toward realistic rendering of objects; introduction to pictorial composition and perspective; introduction to drawing media; pencil, charcoal, conte, pen and ink, pastels and chalk. Studio practice emphasizes basic shading techniques. Pass/No Pass Option.

45262	MTWTHF	08:30AM	10:35AM	Engel	GC-108	3.0
	MTWTHF	10:45AM	02:40PM	Engel	GC-108	
(Meets 01/04-01/28)						

ART*031B Intermediate Drawing (UC/CSU)

Prerequisite: ART 031A. This intermediate course is for students with previous college-level drawing experience and focuses on drawing from natural and human-made forms from observation. It is directed toward realistic rendering of objects and is an introduction to color drawing media; colored pencil, pen and ink, watercolor, pastels and chalk. Pass/No Pass Option.

45263	MTWTHF	08:30AM	10:35AM	Engel	GC-108	3.0
	MTWTHF	10:45AM	02:40PM	Engel	GC-108	
(Meets 01/04-01/28)						

ART*034A Introduction to Digital Art (UC/CSU)

This course is an introductory computer art course. The course introduces students to microcomputers(Macintosh and PCs), their operating systems and graphic software(Adobe Photoshop) for creating and manipulating images. This course will introduce the student to basic Design Elements and Principles. Specific projects will be executed relating to visual awareness, line, shape, form, space, and color. Students will learn drawing skills on a computer and how to work with peripheral devices. Pass/No Pass Option.

45264	MTWTHF	12:30PM	02:30PM	Lindseth	GC-305	3.0
	MTWTHF	02:40PM	05:35PM	Lindseth	GC-305	
(Meets 01/04-01/28)						

ART*034B Advanced Digital Art (CSU)

Prerequisite: ART 034A. This is an advanced design course combining computer graphics and fine arts image processing. Pass/No Pass Option.

45265	MTWTHF	12:30PM	02:30PM	Lindseth	GC-305	3.0
	MTWTHF	02:40PM	05:35PM	Lindseth	GC-305	
(Meets 01/04-01/28)						

Child Development

CHD 408.855.5374

CHD*001 Child Growth and Development (CSU)

Advisory: Eligibility for ENGL 001A and READ 054. This course is a study of typical and atypical child growth and development in all domains from conception through adolescence. There is an emphasis on interactions between maturational processes and environmental factors within the family cultural context. Students observe children using investigative research methods, evaluate differences and analyze characteristics of development at various stages. Grade Only.

45268				Sudarsana	ONLINE	3.0
(Meets 01/04-01/28)						
Note: This course is delivered completely online.						

Computer Information Systems

CIS 408.855.5211

CIS*007 Python Programming (UC/CSU)

Advisory: Eligibility for ENGL 001A and READ 054. This is an introductory course in programming using Python. No prior programming experience required. Students learn to design, code, and execute programs using the Python programming language. This class covers basic programming concepts, object-oriented programming and GUI programming concepts and topics. Pass/No Pass Option.

45269				Sun	ONLINE	4.0
(Meets 01/04-01/28)Note: This is an online course. Please contact helen.sun@missioncollege.edu for details.						

CIT*012 Introduction to Networking (CSU)

Advisory: Eligibility for ENGL 001A and READ 054. This course is an introduction to networking using the latest operating systems, security techniques, and wireless standards, plus step-by-step instructions for installing and configuring network devices. It also introduces the fundamental building blocks that form a modern network, such as protocols, topologies, hardware, and network operating systems. Further, it provides in-depth coverage of the most important concepts in networking, such as TCP/IP, Ethernet, wireless transmission and security. Pass/No Pass Option.

45270				Abdeljabbar	ONLINE	4.0
-------	--	--	--	-------------	--------	-----

(Meets 01/04-01/28)
 Note: This course is an online class Orientation will be on January, 4, 2016 @ 7:00pm - 9:00pm online via web conference login information will be provided by the instructor. Contact the instructor at waelabdeljabbar@wvmedu if you have any questions.

CIS*045 Linux Essentials I (CSU)

Advisory: Eligibility for ENGL 001A and READ 054. This is an introductory course in the Linux operating system. Students learn the basic Linux commands and utilities, including files, editors and shell scripting. Pass/No Pass Option

48696				Mortezaie	ONLINE	3.0
				Mortezaie	ONLINE L	

(Meets 01/04-01/28)
 Note: This is an online course. Please contact faramarz.mortezaie@missioncollege.edu for details.

Counseling

COUNS 408.855.5196

COUNS*000A Orientation to Mission College

This is a mini-course designed to provide basic information needed to attend college. The orientation helps you find your way around the college, find out about support services, and learn about the college's programs and procedures. Pass/No Pass Only.

45271				Coleman	ONLINE	0.5
-------	--	--	--	---------	--------	-----

(Meets 01/12-01/19)
 Note: This course is delivered completely online. It requires a computer and internet access. On January 12, 2016 registered students may access this course over the internet on Angel located at http://wvmedu.angellearning.com/default.asp. Students wanting to add this course on or after January 12, 2016 will need to contact Yolanda Coleman at yolanda.coleman@missioncollege.edu.

46819	F	08:30AM	12:45PM	Guardino	N1-501	0.5
(Meets 01/08-01/15)						

46820	TH	05:00PM	09:15PM	Lawhead	S3-401	0.5
(Meets 01/21-01/28)						

Before you enroll in degree applicable courses, it is recommended that you are eligible to enroll in English 001A and Reading 054. Prerequisites and corequisites are mandatory. If you are blocked from enrolling in a class because you have not met the requisite, see your counselor. Courses used to meet prerequisite and corequisite requirements must have been completed with a grade of C, credit, or better. Advisories are recommendations only.

The Mission College Catalog is your reference document for detailed degree, course or college information. Please visit missioncollege.org/catalog to view or download the Mission College catalog.

COUNS*005 Strategies For Success (UC/CSU)

This is a comprehensive course that integrates critical and creative thinking proficiency, personal growth and values, and academic study strategies. Emphasis is on the attainment of life-long success in academic, professional and personal development. Pass/No Pass Option.

45272 Tran ONLINE 3.0
(Meets 01/04-01/28)

Note: This section of COUNS 005 is delivered completely online. It requires a computer and internet access. On January 4, 2016 registered students may access this course over the Internet at <http://wvmccd.angellearning.com/default.asp>. Students wanting to add this course on or after January 4, 2016 need to contact Rebecca Tran at rebecca.tran@missioncollege.edu.

COUNS*012 Careers and Life Styles (CSU)

This course assists the student in examining the components of career choice. Students will explore personal interests, values, abilities and skills. Self assessment instruments will be used to help identify career options. Decision-making strategies, resume writing, interviewing skills and job search techniques will be reviewed. Pass/No Pass Option. Material fee of \$26.00

45273 Omar ONLINE 3.0
(Meets 01/04-01/28)

Note: This section of COUNS 012 is delivered completely online. It requires a computer and internet access. On January 4, 2016 registered students may access this course over the Internet at <http://wvmccd.angellearning.com/default.asp>. Students wanting to add this course on or after January 4, 2016 need to contact Abdishakur Omar at Abdshakur.Omar@missioncollege.edu.

Economics**ECON 408.855.5219****ECON*001A Principles of Macroeconomics** (UC/CSU)

Advisory: MATH 000C, Eligibility for ENGL 001A and READ 054. This course is a study of decision making by households, firms, and government in a market-oriented economy. Grade Only.

45274 Demiray ONLINE 3.0
(Meets 01/04-01/28)

Note: This course is delivered completely online (54.4 total online contact hours). On January 4, 2016, registered students may access this course using Angel online at <http://wvmccd.angellearning.com/default.asp>. Students wanting to add this course on or after January 4, 2016 need to contact the instructor directly at demiray@missioncollege.edu.

45275 Hanle ONLINE 3.0

Note: This course is delivered completely online (54.4 total online contact hours). On January 4, 2016, registered students may access this course using Angel online at <http://wvmccd.angellearning.com/default.asp>. Students wanting to add this course on or after January 4, 2016 need to contact the instructor directly at demiray@missioncollege.edu.
(Meets 01/04-01/28)

ECON*001B Principles of Macroeconomics (UC/CSU)

Advisory: MATH 000C, Eligibility for ENGL 001A and READ 054. This course is a study of decision making by households, firms, and government in a market-oriented economy. Grade Only.

45276 Demiray ONLINE 3.0
(Meets 01/04-01/28)

Note: This course is delivered completely online (54.4 total online contact hours). On January 4, 2016, registered students may access this course using Angel online at <http://wvmccd.angellearning.com/default.asp>. Students wanting to add this course on or after January 4, 2016 need to contact the instructor directly at joanna.sobala@missioncollege.edu.

45277 Kim ONLINE 3.0
(Meets 01/04-01/28)

Note: This course is delivered completely online (54.4 total online contact hours). On January 4, 2016, registered students may access this course using Angel online at <http://wvmccd.angellearning.com/default.asp>. Students wanting to add this course on or after January 4, 2016 need to contact the instructor directly at joanna.sobala@missioncollege.edu.
(Meets 01/04-01/28)

English as a Second Language**ESL 408.855.5219****ESL*950G Intermediate Grammar**

Prerequisite: Qualifying score on the ESL Placement Test or ESL 940GW. Advisory: ESL 940RV and ESL 940LS. This course develops student writing fluency through study and practice of compound and complex sentence patterns used in standard written English. It increases student understanding and use of intermediate grammar structures and intermediate sentence patterns used in standard written and spoken English. Pass/No Pass Option.

45278 MTWTH 09:00AM 01:15PM Myint N2-501 3.0
(Meets 01/04-01/28)

ESL*970LS Advanced Listening and Speaking

Prerequisite: Qualifying score on the ESL Placement Test or ESL 960LS. Advisory: ESL 960RW and ESL 960G. Advanced level ESL students receive guidance and extensive practice in listening and speaking in academic and professional settings. Pass/No Pass Option.

45279 MTWTH 05:30PM 09:45PM Costanza GC-326 3.0
(Meets 01/04-01/28)

GLOBAL STUDIES**GLOBL 408.855.5483****GLOBL*001 Global Perspectives** (UC/CSU)

This course introduces the student to the study of global systems and their interdependence. The class discusses the origins and growth of cultural values and technological, political, economic and environmental systems. The students compare and contrast basic world views inherent in these systems as they impact themselves and others as global citizens. Pass/No Pass Option.

45280 MTWTHF 09:20AM 12:50PM Lirenso E1-603 3.0
(Meets 01/04-01/28)

History**HIST 408.855.5219****HIST*017A United States History** (UC/CSU)

This course covers the development of American government and culture from colonial through Civil War and Reconstruction periods. Pass/No Pass Option.

45281 MTWTH 12:00PM 04:00PM Swanson GC-324 3.0
(Meets 01/04-01/28)

Kinesiology**KIN 408.855.5374****KIN*020A Badminton- Introduction** (CSU)

Advisory: Eligibility for ENGL 001A and READ 054. This course introduces the student to the fundamentals, rules, and strategies of the game of badminton. Pass/No Pass Option.

45283 MTWTH 06:00PM 09:20PM Ng Gym 1.0
(Meets 01/04-01/28)

KIN*020B Badminton: Beginning (CSU)

Advisory: Eligibility for ENGL 001A, READ 054 and KIN 020A. This course continues the development of the fundamental skills and strategies of the game of badminton. The main emphasis of this course is to refine the technique and improve the proficiency of the basic skills of the game. Pass/No Pass Option.

45284 MTWTH 06:00PM 09:20PM Ng Gym 1.0
(Meets 01/04-01/28)

KIN*020C Badminton - Intermediate (CSU)

Advisory: Eligibility for ENGL 001A, READ 054 and KIN 020B. This course introduces the student to the more advanced skills and strategies of the game of badminton. The main emphasis of this course is on drills, finesse shots, shot placement, court position, and singles and doubles strategy. Pass/No Pass Option.

45285 MTWTH 06:00PM 09:20PM Ng Gym 1.0
(Meets 01/04-01/28)

KIN*020D Badminton - Advanced (CSU)

Advisory: KIN 020C This course introduces the student to the advanced skills and strategies of the game of badminton. The main emphasis of this course is on drills, finesse shots, shot placement, court position, and singles and doubles strategy. Pass/No Pass Option.

46774 MTWTH 06:00PM 09:20PM Ng Gym 1.0
(Meets 01/04-01/28)

KIN*023A Archery: Introduction (UC/CSU)

Advisory: Eligibility for ENGL 001A and READ 054. This course introduces the student to the sport of archery. Emphasis will be placed on safety, etiquette and the rules of archery. Pass/No Pass Option.

45286 MTWTH 08:30AM 11:50AM Morgan Gym 1.0
(Meets 01/04-01/28)

KIN*035A Weight Training - Introduction (UC/CSU)

Advisory: Eligibility for ENGL 001A, READ 054. This course is designed to enhance the development of muscular fitness and overall body tone. Information is presented to increase student understanding of various aspects of weight training from safety through proper lifting techniques. Pass/No Pass Option.

45287 MTWTH 09:00AM 12:20PM Nelson W1-301 1.0
(Meets 01/04-01/28)

45288 MTWTH 05:30PM 08:50PM Nelson W1-301 1.0
(Meets 01/04-01/28)

KIN*035B Weight Training - Beginning (UC/CSU)

Advisory: Eligibility for ENGL 001A, READ 054 and KIN 035A. This course is designed to enhance the development of muscular fitness. Information is presented to increase the student's understanding of various aspects of weight training from safety through proper lifting techniques. Pass/No Pass Option.

45289 MTWTH 09:00AM 12:20PM Nelson W1-301 1.0
(Meets 01/04-01/28)

45290 MTWTH 05:30PM 08:50PM Nelson W1-301 1.0
(Meets 01/04-01/28)

KIN*035C Weight Training - Intermediate (UC/CSU)

Advisory: Eligibility for ENGL 001A, READ 054 and KIN 035B. This course is designed for students at the intermediate level. Topics include advance training techniques such as pyramids and super sets. Pass/No Pass Option.

45291 MTWTH 09:00AM 12:20PM Nelson W1-301 1.0
(Meets 01/04-01/28)

45322 MTWTH 05:30PM 08:50PM Nelson W1-301 1.0
(Meets 01/04-01/28)

KIN*037A Cardio-Cross Training - Introduction (UC/CSU)

Advisory: Eligibility for ENGL 001A, READ 054 and Recommended to have passed KIN 38A or KIN 35A. This course is designed to enhance the student's cardiovascular condition by providing a variety of methods of training at an introductory level. Pass/No Pass Option.

45292 MTWTH 09:00AM 12:20PM Nelson W1-301 1.0
(Meets 01/04-01/28)

45293 MTWTH 05:30PM 08:50PM Nelson W1-301 1.0
(Meets 01/04-01/28)

KIN*037B Cardio-Cross Training - Beginning (UC/CSU)

Advisory: Eligibility for ENGL 001A, READ 054 and KIN 037A. This course is designed to enhance the student's cardiovascular condition by providing a variety of methods of training at the beginning level. Pass/No Pass Option.)

45294 MTWTH 09:00AM 12:20PM Nelson W1-301 1.0
(Meets 01/04-01/28)

45295 MTWTH 05:30PM 08:50PM Nelson W1-301 1.0
(Meets 01/04-01/28)

KIN*037C Cardio-Cross Training - Intermediate (UC/CSU)

Advisory: Eligibility for ENGL 001A, READ 054 and KIN 037B. This course is designed to enhance the student's cardiovascular condition by providing a variety of methods of training at an intermediate level. Pass/No Pass Option.

45296 MTWTH 05:30PM 08:50PM Nelson W1-301 1.0
(Meets 01/04-01/28)

45320 MTWTH 09:00AM 12:20PM Nelson W1-301 1.0
(Meets 01/04-01/28)

KIN*037D Cardio-Cross Training - Advanced (UC/CSU)

Advisory: Eligibility for ENGL 001A, READ 054 and KIN 037C. This course is designed to enhance the student's cardiovascular condition by providing a variety of methods of training at an advanced level. Pass/No Pass Option.

45297 MTWTH 05:30PM 08:50PM Nelson W1-301 1.0
(Meets 01/04-01/28)

45321 MTWTH 09:00AM 12:20PM Nelson W1-301 1.0
(Meets 01/04-01/28)

KIN*047A Hip Hop - Introduction (CSU)

Advisory: Eligibility for ENGL 001A and READ 054. This course introduces students to the fundamentals of hip hop. Students will learn general patterns as well as the basics of creating their own style and routines. Information is presented describing the history and cultural development of hip hop as a dance form. Pass/No Pass Option.

45298 TWTH 06:50PM 10:10PM Hsu W1-501 1.0
(Meets 01/04-01/28)

KIN*047B Hip Hop - Beginning (CSU)

Advisory: Eligibility for ENGL 001A, READ 054 and KIN 047A. This course is the study and practice of hip hop at a beginning level. Students learn general patterns as well as the basics of creating their own style and routines. Information is presented describing the history and cultural development of hip hop as a dance form. Pass/No Pass Option

46775 TWTH 06:45PM 10:10PM Hsu W1-501 1.0
(Meets 01/04-01/28)

KIN*047C Hip Hop - Intermediate (UC/CSU)

Advisory: Eligibility for ENGL 001A and READ 054. This course is the study and practice of hip hop at an intermediate level. Students learn choreography as well as create their own style and routines. Pass/No Pass Option

46776 TWTH 06:45PM 10:10PM Hsu W1-501 1.0
(Meets 01/04-01/28)

Before you enroll in degree applicable courses, it is recommended that you are eligible to enroll in English 001A and Reading 054.

Prerequisites and corequisites are mandatory. If you are blocked from enrolling in a class because you have not met the requisite, see your counselor.

Courses used to meet prerequisite and corequisite requirements must have been completed with a grade of C, credit, or better. Advisories are recommendations only.

The Mission College Catalog is your reference document for detailed degree, course or college information.

Please visit missioncollege.org/catalog to view or download the Mission College catalog.

KIN*047D	Hip Hop - Advanced (UC/CSU) Advisory: Eligibility for ENGL 001A and READ 054. This course is the study and practice of hip hop at an advanced level. Students learn choreography as well as create their own style and routines. Pass/No Pass Option				
46777	TWTH 06:45PM 10:10PM	Hsu	W1-501	1.0	(Meets 01/04-01/28)
KIN*055A	Self-Defense - Introduction (UC/CSU) Advisory: Eligibility for ENGL 001A and READ 054. This course is designed to introduce the student to the fundamental skills, strategy, and tactics of self-defense which may help the individual to recognize, avoid, and respond to dangerous situations. Pass/No Pass Option.				
45299	MTWTH 01:00PM 04:20PM	Nakamura	W1-301	1.0	(Meets 01/04-01/28)
KIN*055B	Self Defense - Beginning (UC/CSU) Advisory: Eligibility for ENGL 001A and READ 054, KIN 055A. This course reviews the fundamental skills, strategy, and tactics of self-defense. Emphasis is on refinement of skills and incorporates additional take downs and ground fighting tactics. Pass/No Pass Option.				
45300	MTWTH 01:00PM 04:20PM	Nakamura	W1-501	1.0	(Meets 01/04-01/28)
KIN*099	Athletic Training Advisory: Eligibility for ENGL 001A, READ 054 and Recommended (one) KIN 35A, KIN 37A, KIN 38A. This course is designed to develop a highly conditioned body for strength, flexibility, and endurance for the competing varsity athlete. Pass/No Pass Option.				
45301	MTWTHF 10:00AM 12:40PM	Buss	BBFIELD	1.0	(Meets 01/04-01/28)
45302	MTWTHFS 2:00PM 04:05PM	Hill	BBFIELD	1.0	(Meets 01/04-01/28)
45303	MTWTH 01:35PM 04:55PM	Cafferata	Gym	1.0	(Meets 01/04-01/28)

Library

LIB	408.855.5219
LIB*010	Information Competency (UC/CSU) Advisory: CA 070A. This course introduces students to the nature of research and role of the library in research. Students are introduced to a wide variety of informational resources to find, analyze, organize and present information and learn about the legal and ethical aspects of research. This course may also be offered online. Pass/No Pass Option.
45304	Sargent ONLINE 1.0 (Meets 01/04-01/28) 5.5 Online w/ky lecture hrs. Note: This section of Library 10 meets ONLINE. Go to the course web page at missioncollege.edu/lib/lib10_faq.html for information about the course and for the requirements necessary to be successful in an online course
45305	Sargent ONLINE 1.0 (Meets 01/04-01/28) 5.5 Online w/ky lecture hrs. Note: This section of Library 10 meets ONLINE. Go to the course web page at missioncollege.edu/lib/lib10_faq.html for information about the course and for the requirements necessary to be successful in an online course.
45306	Sargent ONLINE 1.0 (Meets 01/04-01/28) 5.5 Online w/ky lecture hrs Note: This section of Library 10 meets ONLINE. Go to the course web page at missioncollege.edu/lib/lib10_faq.html for information about the course and for the requirements necessary to be successful in an online course.

Music

MUSIC	408.855.5219
MUSIC*010	Music Appreciation (UC/CSU) Advisory: Eligibility for ENGL 001A and READ 054. This is a basic introductory course for the student without previous training in music. Students develop an appreciation and enjoyment of music through active listening and guided discussion. Pass/No Pass Option.
45307	Ordaz ONLINE 3.0 (Meets 01/04-01/28) NOTE This is an online course with 54.4 instructor contact hours. Students taking this section must have access to the internet There are two mandatory meetings on Friday, January 4, 2016, from 6:00-7:00pm and Wednesday, January 27, 2016 from 6:00-7:00pm in Room GC-103. If you are trying to add this section on or after the class starts you must attend the first meeting or contact the instructor directly at: joseph.ordaz@missioncollege.edu

Philosophy

PHIL	408.855.5054
PHIL*001	Introduction to Philosophy (UC/CSU) Advisory: Eligibility for ENGL 908 and READ 054. This course focuses on traditional philosophical systems and how they are relevant to solving the problems of contemporary existence. Pass/No Pass Option.
45308	Le ONLINE 3.0 (Meets 01/04-01/28) NOTE: Designed for self-motivated students, this course is delivered completely online. 53 total instructor contact hours. There will be neither in-person orientations nor on-campus exams. Starting at 8:00 A. M., on the first day of instruction, officially enrolled students will have access to the course folders by logging in wvmccd.angellearning.com/default.asp . Students who wish to add to this section after class starts, must contact the instructor directly at cyberquiz@gmail.com .
PHIL*002	Introduction to Logic (UC/CSU) Advisory: Eligibility for ENGL 001A and READ 054. Students are introduced to techniques for evaluating the quality and correctness of a chain of thought. One of the goals of learning these techniques is to extend one's thinking and learning beyond simple memorization and repetition; that is, one begins to understand what it means to think critically about a subject matter. Another aim is to improve one's ability to read critically and to recognize and avoid logical errors. This class demonstrates that there are right and wrong ways to reason, and that good reasoning is a skill that can be developed and improved. Pass/No Pass Option.
45309	Rettus ONLINE 3.0 (Meets 01/04-01/28) NOTE: This course is delivered completely online. 53 instructor contact hours. On January 4, 2016, registered students may access this course over the Internet at http://wvmccd.angellearning.com/default.asp . Students not registered but wanting to add this course need to contact Sara Rettus on or after January 4, 2016, at sara.rettus@missioncollege.edu .

Political Science

POLIT	408.855.5219				
POLIT*001	American Government (UC/CSU) Advisory: Eligibility for ENGL 001A and READ 054. This course studies democratic structures and functions of American national, state, and local governments. Pass/No Pass Option.				
46712	MTWTHF 06:00PM 08:45PM	Wise	GC-322	3.0	(Meets 01/04-01/28)

Psychology

PSYCH	408.855.5219
PSYCH*001	General Psychology (UC/CSU) Advisory: Eligibility for ENGL 908 and READ 054. This course introduces major concepts, problems and methods that psychologists use to investigate and understand the human mind. Pass/No Pass Option.
45310	Guich ONLINE 3.0 (Meets 01/04-01/28) Note: This course is delivered completely online. 54.4 total instructor contact hours. On January 4, 2016 registered students may access this course over the Internet, at http://wvmccd.angellearning.com/frames.aspx . Students wanting to add this course need to contact Daniel Guich on or after January 4, 2016 daniel.guich@missioncollege.edu .
45311	Cormier ONLINE 3.0 (Meets 01/04-01/28) Note: This course is delivered completely online. 54.4 total instructor contact hours. On January 4, 2016 registered students may access this course over the Internet, at http://wvmccd.angellearning.com/frames.aspx . Students wanting to add this course need to contact Jeff Cormier on or after, January 4, 2016 jeff.cormier@missioncollege.edu .
45312	Constantin ONLINE 3.0 (Meets 01/04-01/28) Note: This course is delivered completely online. 54.4 instructor contact hours. On January 4, 2016 registered students may access this course over the Internet, at http://wvmccd.angellearning.com/frames.aspx . Students wanting to add this course need to contact Jeff Cormier on or after, January 4, 2016 jeff.cormier@missioncollege.edu .

PSYCH*010	Social Psychology (UC/CSU) This course studies psychological and sociological influences on an individual while functioning in social contexts. Pass/No Pass Option.
45313	Cormier ONLINE 3.0 (Meets 01/04-01/28) Note: This course is delivered completely online. 54.4 instructor contact hours. On January 4, 2016 registered students may access this course over the Internet, at http://wvmccd.angellearning.com/frames.aspx . Students wanting to add this course need to contact Jeff Cormier on or after, January 4, 2016 jeff.cormier@missioncollege.edu .
PSYCH*012	Human Growth and Development (UC/CSU) Advisory: PSYCH 001, Eligibility for ENGL 908 and READ 054. The comprehensive coverage of the growth and development of humans from conception to death is examined. Pass/No Pass Option.
45314	Guich ONLINE 3.0 (Meets 01/04-01/28) Note This course is delivered completely online. 54.4 instructor contact hours. On January 4, 2016 registered students may access this course over the Internet, at http://wvmccd.angellearning.com/frames.aspx . Students wanting to add this course need to contact Daniel Guich on or after January 4, 2016 daniel.guich@missioncollege.edu .

Physical EducationSee *Kinesiology and Wellness and Human Performance***Sociology**

SOC	408.855.5219				
SOC*001	Introduction to Sociology (UC/CSU) The study of interplay of the individual and society. Pass/No Pass Option.				
45315	Pasion ONLINE 3.0 (Meets 01/04-01/28) Note: This course is delivered completely online. 54.4 instructor contact hours. On January 4, 2016 registered students may access this course over the Internet at http://wvmccd.angellearning.com/frames.aspx . Students wanting to add this course need to contact the instructor on or after January 4, 2016 at markpasion@att.net .				
45316	Houston ONLINE 3.0 (Meets 01/04-01/28) Note: this course is delivered completely online. 54.4 instructor contact hours. On January 4, 2016 registered students may access this course over the Internet at http://wvmccd.angellearning.com/frames.aspx . Students wanting to add this course need to contact Qiana Houston on or after January 4, 2016 at qiana.houston@missioncollege.edu .				
SOC*002	Social Problems (UC/CSU) A sociological analysis of contemporary social problems. Pass/No Pass Option.				
45318	Houston ONLINE 3.0 (Meets 01/04-01/28) Note: this course is delivered completely online. 54.4 instructor contact hours. On January 02, 2016 registered students may access this course over the Internet at http://wvmccd.angellearning.com/frames.aspx . Students wanting to add this course need to contact Qiana Houston on or after January 04, 2016 at qiana.houston@missioncollege.edu .				
SOCS*001	Global Perspectives (UC/CSU) Advisory: Eligibility for ENGL 908 and READ 054. This course introduces the student to the study of global systems and their interdependence. The class discusses the origins and growth of cultural values and technological, political, economic and environmental systems. The students compare and contrast basic world views inherent in these systems as they impact themselves and others as global citizens. This course is also listed as GLOBL 001. Pass/No Pass Option.				
45319	MTWTHF 09:20AM 12:50PM	Lirenso	E1-603	3.0	(Meets 01/04-01/28)

Before you enroll in degree applicable courses, it is recommended that you are eligible to enroll in English 001A and Reading 054.

Prerequisites and corequisites are mandatory. If you are blocked from enrolling in a class because you have not met the requisite, see your counselor. Courses used to meet prerequisite and corequisite requirements must have been completed with a grade of C, credit, or better. Advisories are recommendations only.

The Mission College Catalog is your reference document for detailed degree, course or college information. Please visit missioncollege.org/catalog to view or download the Mission College catalog.

HOW TO READ A COURSE LISTING

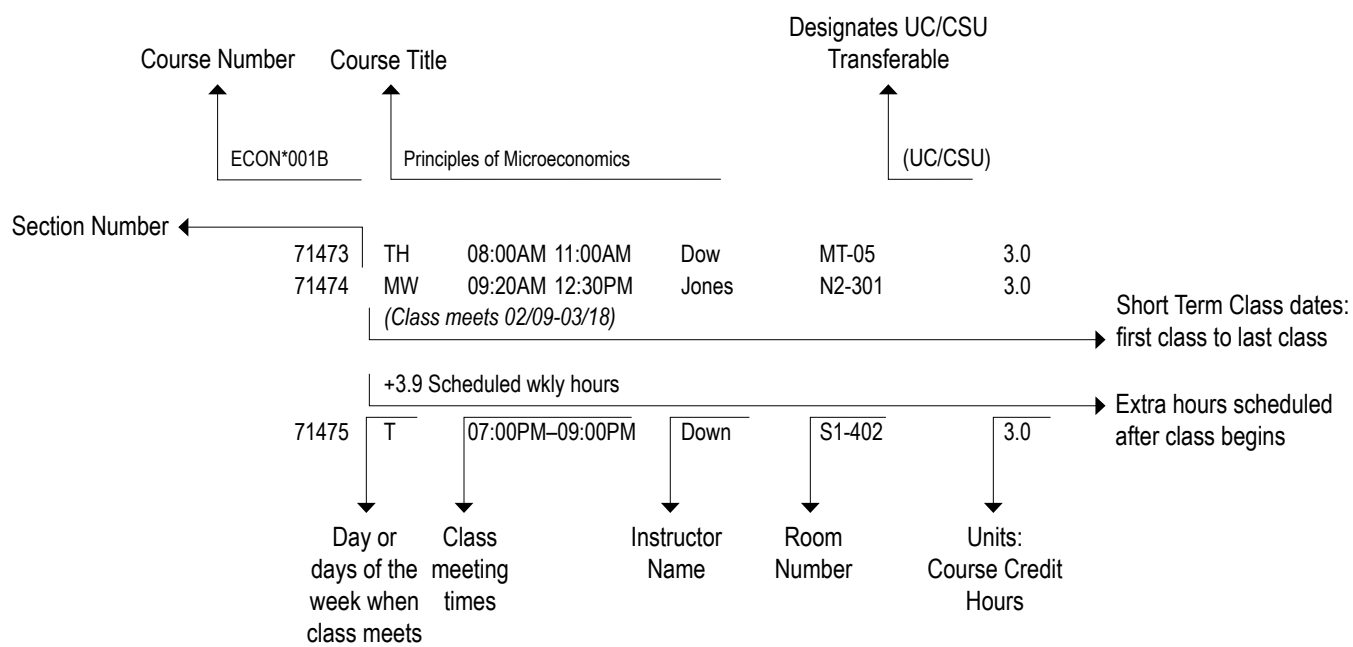

TBA = To Be Arranged

STAFF=Instructor not determined
at time of schedule printing**Main Building Room Numbers:**

N=North wing
S=South wing
E=East wing
W=West wing
CS=Center Space
N1=North wing, 1st floor
S2=South wing, 2nd floor
E3=East wing, 3rd floor
SE2=South East Corner, 2nd floor

Other Room Numbers:

MT=Mission Temporary
SCI=Science Building
HM=Hospitality Management Building
CC=Campus Center
CDC=Child Development Center
GYM=Gymnasium
GC=Gillmor Center
A=Art Annex

SPRING SEMESTER COURSES

Accounting**ACCTG 408.855.5211****ACCTG*001A Financial Accounting** (UC/CSU)

Advisory: MATH 903, Eligibility for ENGL 001A and READ 054. This is the study of accounting as an information system, examining why it is important and how it is used by investors, creditors, and others to make decisions. The course covers recording and reporting of business transactions, generally accepted accounting principles, financial statements, and statement analysis. Grade Only.

46883 MTWTH 08:00AM 09:05AM Thompson GC-226 4.0
46884 MTWTH 09:20AM 11:25AM Thompson GC-226 4.0
(Meets 02/01-03/24)

NOTE: Fast Track ACCTG 1A and ACCTG 1B in one semester. Enroll in sections 46884 and 46891.
(Meets 02/01-03/24)

46885 MW 10:25AM 12:30PM Jewell GC-306 4.0
46886 TTH 12:40PM 02:45PM Jewell GC-308 4.0
46887 TTH 06:00PM 08:05PM Jewell GC-308 4.0
46888 Christopher ONLINE 4.0

NOTE: 4.5 online weekly hours. Section 46888 is an online class. We will meet on campus for orientation on Wednesday, February 3, from 3pm-5pm in room GC 227, or 6pm-8pm in room GC 308. The final exam is on May 25 from 3pm-5pm in room GC 227, or 6pm-8pm in room GC 308. Please read the course syllabus and start the first assignment before orientation. The syllabus is at http://www.missioncollege.edu/-profiles/christopher_betty.html. Students wanting to add this section on or after Saturday, January 30, must contact the instructor at betty.christopher@missioncollege.edu.

46889 Christopher ONLINE 4.0

NOTE: 4.5 online weekly hours. Section 46889 is an online class. We will meet on campus for orientation on Wednesday, February 3, from 3pm-5pm in room GC 227, or 6pm-8pm in room GC 308. The final exam is on May 25 from 3pm-5pm in room GC 227, or 6pm-8pm in room GC 308. Please read the course syllabus and start the first assignment before orientation. The syllabus is at http://www.missioncollege.edu/-profiles/christopher_betty.html. Students wanting to add this section on or after Saturday, January 30, must contact the instructor at betty.christopher@missioncollege.edu.

ACCTG*001B Managerial Accounting (UC/CSU)

Prerequisite: ACCTG 001A. Advisory: MATH 903, Eligibility for ENGL 001A and READ 054. This is the study of how managers use accounting information in decision-making, planning, directing operations and controlling. The course covers cost behavior, cost-volume-profit analysis, profit planning, and performance analysis in manufacturing and service environments. Grade Only.

46890 TTH 10:25AM 12:30PM Venkata GC-219 4.0
46891 MTWTH 09:20AM 11:25AM Thompson GC-226 4.0
(Meets 04/04-05/26)

NOTE: Fast Track ACCTG 1A and ACCTG 1B in one semester. Enroll in sections 46884 and 46891.
(Meets 04/04-05/26)

46892 Venkata ONLINE 4.0

NOTE: 4.5 online weekly hours. Section 46892 is an online class. We will meet on campus for orientation

on Wednesday, February 3, from 6pm-8pm in room GC 203. The final exam is on May 25 from 6pm-8pm, in room GC 303. Please read the course syllabus and start the first assignment before orientation. The syllabus is at http://www.missioncollege.edu/-profiles/venkata_lakshamma.html. Students wanting to add this section on or after Saturday, January 30, must contact the instructor directly at lakshamma.venkata@missioncollege.edu.

46893 M 05:30PM 09:45PM Ratchford MT-21 4.0

ACCTG*031 Practical Accounting Procedures (CSU)

Advisory ACCTG 001A, Eligibility for ENGL 001A and READ 054. This is the study of practical accounting procedures used in accounting departments. Students work with procedures and documents such as sales, purchases and cash journals, subsidiary ledgers, adjusting entries using two methods, reversing entries, and cash control procedures. Pass/No Pass Option.

45336 Christopher ONLINE 1.0
(Meets 04/11-05/13)

NOTE: 18 total online hours. Section 45336 is an online class that begins April 11, and is intended for students who have completed at least the first half of Financial Accounting. The syllabus is at http://www.missioncollege.edu/-profiles/christopher_betty.html. You may contact the instructor at betty.christopher@missioncollege.edu. Students wanting to add this section on or after Monday, April 11, must contact the instructor directly.
(Meets 04/11-05/13)

ACCTG*033 Projected Cash Flow and Financial Statements Using Excel (CSU)

Advisory: Eligibility for ENGL 001A and READ 054. Prerequisite: ACCTG 001A. This course combines the theory and procedure of cash budgeting and financial statement projection with the spreadsheet program Excel. Students build Excel spreadsheet models to project an income statement, balance sheet, and cash flow budget. Pass/No Pass Option.

45337 Hui ONLINE 1.5
(Meets 01/30-03/25)

NOTE: 27 total online hours. Section 45337 is an online class. Students taking this section must have access to the Internet. Please attend the orientation on Saturday, January 30, from 12:00pm to 12:50pm in room GC 320. If you do not attend orientation, or notify the instructor in advance that you cannot attend, you will be dropped from the class. You may contact the instructor at johnnie.hui@missioncollege.edu. The syllabus is at http://www.missioncollege.edu/-profiles/hui_johnnie.html. Students wanting to add this section on or after Saturday, January 30, must contact the instructor directly.

ACCTG*034 Business Financial Planning Using Excel (CSU)

Advisory: Eligibility for ENGL 001A and READ 054

Prerequisite: ACCTG 001A. This course combines the theory and procedure of financial planning and analysis with the use of the spreadsheet program Excel. Students build Excel spreadsheet models to do loan amortization, capital budgeting, lease vs. buy analysis, and breakeven analysis. ACCTG 033 is not a prerequisite. Pass/No Pass Option.

45338 Hu ONLINE 1.5
(Meets 04/04-05/27)

NOTE: 27 total online hours. Section 45338 is an online class. Students taking this section must have access to the Internet. Please attend the orientation on Monday, April 4, from 6:00pm to 6:50pm in room GC 320. If you do not attend orientation, or notify the instructor in advance that you cannot attend, you will be dropped from the class. You may contact the instructor at johnnie.hui@missioncollege.edu. The syllabus is at http://www.missioncollege.edu/-profiles/hui_johnnie.html. Students wanting to add this section on or after Monday, April 4, must contact the instructor directly.

ACCTG*041 Insurance Planning (CSU)

Advisory: MATH 903. This course introduces fundamental insurance concepts, then uses these concepts to determine the amount and type of insurance needed. Life insurance (term and cash value), health, disability, property (homeowners' and automobile) and liability insurance will be studied, then students will prepare their own personal insurance plans. Pass/No Pass Option.

45339 Madden ONLINE 1.0
(Meets 04/19-05/20)

NOTE: 18 total online hours. Section 45339 is an online class. Please attend the orientation on Tuesday, April 19, from 6:00 to 6:50PM in room GC 203. The syllabus is at http://www.missioncollege.edu/-profiles/madden_barbara.html. You may contact the instructor at barbara.madden@missioncollege.edu. Students wanting to add this section on or after Tuesday, April 19, must contact the instructor directly.

ACCTG*043 Tax Planning (CSU)

Advisory: MATH 903. This course covers calculation of the federal income tax and strategies to help save federal income taxes or defer them to later years. Students will calculate their own federal income tax liability, then use at least one method to plan a reduction in taxes for the next year. Use of tax software is optional. Pass/No Pass Option.

45340 Madden ONLINE 1.0
(Meets 03/08-04/15)

NOTE: 18 total online hours. Section 45340 is an online class. Please attend the orientation on Tuesday, March 8, from 6:00 to 6:50PM in room GC 203. The syllabus is at http://www.missioncollege.edu/-profiles/madden_barbara.html. You may contact the instructor at barbara.madden@missioncollege.edu. Students wanting to add this section on or after Tuesday, March 8, must contact the instructor directly.

Before you enroll in degree applicable courses, it is recommended that you are eligible to enroll in English 001A and Reading 054.

Prerequisites and corequisites are mandatory. If you are blocked from enrolling in a class because you have not met the requisite, see your counselor.

Courses used to meet prerequisite and corequisite requirements must have been completed with a grade of C, credit, or better. Advisories are recommendations only.

The Mission College Catalog is your reference document for detailed degree, course or college information.

Please visit missioncollege.org/catalog to view or download the Mission College catalog.

ACCTG*045 Estate Planning (CSU)

Advisory: MATH 903. This course covers estate planning techniques and terminology such as wills, probate, joint tenancy with right of survivorship, trusts, contractual transfers, the federal gift tax and estate tax, federal income taxes on the estate, and inheritance taxes. Students will determine the best way to hold title to property, and they will calculate the federal gift and estate tax. Pass/No Pass Option.

45341 Madden ONLINE 1.0
(Meets 02/02-03/04)

NOTE: 18 total online hours. Section 45341 is an online class. Please attend the orientation on Tuesday, February 2, from 6:00 to 6:50PM in room GC 203. The syllabus is at http://www.missioncollege.edu/-profiles/madden_barbara.html. You may contact the instructor at barbara.madden@missioncollege.edu. Students wanting to add this section on or after Tuesday, February 2, must contact the instructor directly.

ACCTG*051A Income Tax (CSU)

Advisory: MATH 903. Prerequisite: ACCTG 001A. This course covers federal income tax law and procedures for computing individual income tax liability. Grade Only.

45342 MW 12:40PM 02:05PM Jewell GC-305 3.0

ACCTG*052 Payroll and Business Tax Accounting (CSU)

Advisory: Eligibility for ENGL 001A and READ 054, MATH 903. Prerequisite: ACCTG 001A This course offers a thorough study of payroll preparation, payroll taxes, sales taxes, and personal property taxes. Grade Only.

45343 M 06:00PM 09:10PM Randall GC-205 3.0

ACCTG*058B Intermediate Accounting (CSU)

Advisory: ACCTG 058A MATH 903 Prerequisite: ACCTG 001A. Covers principles, control, & theory of accounting for liabilities & equities; preparation, utilization, & analysis of cash flow & fund statements; financial ratios, & statistical analysis of accounting data in financial statements. Grade Only.

45344 Ardizzone ONLINE 4.0

NOTE: 4.5 online weekly hours. This is an online class. We will meet on campus for orientation on Saturday, January 30, from 10:00am to 12:00pm in room GC 322. The final exam is on Saturday, May 21, from 10:00am to 12:00pm in room GC 322. You may contact the instructor at arthur.ardizzone@missioncollege.edu. Students wanting to add this section on or after Saturday, January 30, must contact the instructor directly.

ACCTG*059A Financial Auditing (CSU)

Advisory: ACCTG 058A, ACCTG 058B Prerequisite: ACCTG 001A The course covers auditing and its environment including ethics, legal issues, fraud, auditing procedures, work paper preparation and report writing. Grade Only.

45345 W 05:30PM 09:45PM Ramamurthy GC-331 4.0

ACCTG*060 Computerized Accounting: QuickBooks (CSU)

Advisory: ACCTG 001A It is recommended that students have completed, or be concurrently enrolled in, ACCTG 001A or have previous accounting experience. Students will use QuickBooks software to set up, enter transactions, and produce reports. Pass/No Pass Option.

45346 Manske ONLINE 3.0

NOTE: 3.4 Online wkly hrs. Section 45346 is an online class. A complete version of QuickBooks software, which is active for 20 weeks, comes with the textbook. The software runs only on a Windows computer, not a Mac. Students must have reliable access to a Windows computer to complete assignments. You may contact the instructor at steven.manske@missioncollege.edu. Students wanting to add this section on or after Saturday, January 30, must contact the instructor directly.

ACCTG*065 Computerized Accounting: Peachtree (CSU)

Advisory: ACCTG 001A It is recommended that students have completed, or be concurrently enrolled in, ACCTG 001A or have previous accounting experience, Eligibility for ENGL 001A and READ 054. Students use Peachtree by Sage software to set up, enter transactions, and produce reports. It is recommended that students have completed, or are concurrently enrolled in, ACCTG 001A or have previous accounting experience. Pass/No Pass Option.

46592 Randall ONLINE 3.0
(Meets 01/30-05/27)

NOTE: 3.4 Online wkly hrs. Section 46592 is an online class. A complete version of the Peachtree by Sage software, which runs for 14 months, comes with the textbook. The software used in this class runs only on a Windows computer, not a Mac. Students must have reliable access to a Windows computer. You may contact the instructor at howard.randall@missioncollege.edu. The orientation is on Wednesday, February 3, from 6 to 7PM in room GC 305. If you do not attend orientation, or notify the instructor in advance that you cannot attend, you will be dropped from the class. Students wanting to add this section on or after Saturday, January 30, must contact the instructor directly.

46592 Randall ONLINE 3.0
(Meets 01/30-05/27)

ACCTG*070 Ethics in Accounting (CSU)

Advisory Eligibility for ENGL 001A and READ 054 Prerequisite ACCTG 001A This course involves the study of ethical problems which arise within accounting and corporate management. The focus is on ethical issues in corporate case studies such as Enron, Worldcom, Sunbeam, and Madoff. Grade Only.

45347 T 05:25PM 06:50PM Thompson GC-331 3.0
Thompson ONLINE

NOTE: 1.7 online weekly hours. This is a hybrid class. We will meet on campus, and we will also interact online using Angel. The syllabus is at http://www.missioncollege.edu/-profiles/thompson_teresa.html. You may contact the instructor at teresa.thompson@missioncollege.edu. Students wanting to add this section on or after Saturday, January 30, must contact the instructor directly.

Allied Health**AH 408.855.5374****AH*001A Health Occupations Bootcamp**

Advisory MATH 900 and/or completion of a higher math course and Eligibility for ENGL 001A and READ 054. This course is designed to prepare the potential Health Occupations student for entry into and success in a Health Occupations program. The course content focuses on competencies expected upon entry, study skills, test-taking strategies, stress management, mathematics for dosage calculation, critical thinking, critical reasoning, and introduction to the nursing process. Grade Only

46654 M 12:00PM 03:00PM Berkley GC-225 2.0
(Meets 02/16-05/16)

AH*003 Medical Terminology (CSU)

This course provides techniques for medical word building and interpretation using basic word elements (root words, prefixes and suffixes.) Students learn anatomical, physiological, and pathological medical terminology, as well as therapeutic and diagnostic words with the overview of each body system. Pass/No Pass Option.

45348 Rafizadeh ONLINE 3.0

This AH 003 (16 week) class is online course. Access to the Internet, and an email account are required. Students will meet on campus three times during the semester for the mandatory orientation meeting, mid-term, and the final exam. Orientation meetings to be announced on the web. Students are required take all tests and the final exam on the scheduled dates and times on campus. The instructor may be contacted at Elbina.rafizadeh@missioncollege.edu. Students wanting to add this section on or after February 1, will need to contact the instructor directly.

45349 TH 03:40PM 06:50PM Everett GC-225 3.0

AH*011 Cardiopulmonary Resuscitation (CSU)

Advisory: Eligibility for ENGL 001A and READ 054. The course is designed to prepare the student to provide mouth-to-mouth rescue breathing and closed chest heart compression (Basic Life Support) to a victim of sudden death. This course is taught according to guidelines of the American Heart Association. AHA CPR/AED course completion cards will be issued to students who successfully meet course objectives. The student is required to read the textbook "BLS for Healthcare Providers" prior to attending class. Materials Fee: \$6.50. Pass/No Pass Option.

45350 S 08:00AM 06:00PM Cowels GC-116 0.5
(Meets 02/06- 02/06)

NOTE: Textbook must be purchased and READ prior to class.

45351 S 08:00AM 06:00PM Staff GC-116 0.5
(Meets 02/27 - 02/27)

NOTE: Textbook must be purchased and READ prior to class.

45352 S 08:00AM 06:00PM Everett GC-116 0.5
(Meets 03/05 - 03/05)

NOTE: Textbook must be purchased and READ prior to class.

45353 S 08:00AM 06:00PM Rose GC-116 0.5
(Meets 04/30-04/30)

AH*914 Math for Health Occupations

Prerequisite: Eligibility for MATH 903. This course is an introduction to math calculations for health occupations students. It provides the learner with the opportunity to explore the math functions within the health field. Pass/No Pass Option.

45359 F 10:00AM 12:10PM Dellaporta GC-225 1.0
(Meets 03/20 - 05/20)

Anthropology**ANTHR 408.855.5219****ANTHR*001 Physical Anthropology** (UC/CSU)

The study of human origins, including evolution, genetics, variability, fossil evidence for human evolution, comparative primate anatomy and behavior. Transfers as a Biological Science. Pass/No Pass Option.

45360 TTH 10:55AM 12:20PM Flores N2-302 3.0

45361 MW 12:40PM 02:05PM Cearley N2-302 3.0

45362 MW 10:55AM 12:20PM Cearley N2-302 3.0

ANTHR*003 Introduction to Cultural Anthropology (UC/CSU)

This course is the study of cultural and social behavior as developed through the anthropological study of contemporary peoples. It includes a comparative study of the range of cultures of the world with emphasis on social organization, economics, religion, kinship systems, cultural patterns, values and ethics, and ecology. Pass/No Pass Option.

45363 TTH 12:40PM 02:05PM Flores N2-302 3.0

ANTHR*055 Magic, Witchcraft and Religion (UC/CSU)

Advisory: ANTHR 003. A cross-cultural study of beliefs and practices dealing with the supernatural pantheism. Practices that invite or demand individual experiences, such as altered states of consciousness, development of a "belief" system, and revitalization are explored. Pass/No Pass Option.

45364 T 03:40PM 06:50PM Laird N2-302 3.0

Art**ART 408.855.5219****ART*001A Survey of Western Art I** (UC/CSU)

Survey of painting, sculpture, and architecture in Western world from Prehistoric times through Medieval period. Slide lectures. Pass/No Pass Option.

45366 MW 10:55AM 12:20PM Thickpenny GC-110 3.0

ART*001B Survey of Western Art II (UC/CSU)

ART 001A is not a prerequisite for ART 001B. A survey of painting, sculpture and architecture in Western world from Renaissance to the early 20th century. Slide lectures. Pass/No Pass Option.

45367 TTH 10:55AM 12:20PM Thickpenny GC-110 3.0

ART*001D Art of the 20th Century (UC/CSU)

A general survey of painting, sculpture, and architecture in the Western world from the Impressionists to the present day. Slide lectures. Pass/No Pass Option.

45368 MW 12:40PM 02:05PM Thickpenny GC-110 3.0

ART*004 Art Appreciation (UC/CSU)

A study of the themes and purposes, media and techniques of the visual arts. Works of art from many different periods and cultures will be discussed. Slide lectures. Pass/No Pass Option.

45369 TTH 02:30PM 03:55PM Thickpenny GC-110 3.0

ART*031A Drawing (UC/CSU)

Beginning drawing course for students with no former drawing experience. Drawing of natural and man-made forms from observation, directed toward realistic rendering of objects; introduction to pictorial composition and perspective; introduction to drawing media; pencil, charcoal, conte, pen and ink, pastels and chalk. Studio practice emphasizes basic shading techniques. Pass/No Pass Option.T

45370 TTH 12:30PM 03:40PM Coon GC-108 3.0

45371 MW 07:00PM 10:10PM Tomasso GC-108 3.0

45372 MW 09:20AM 12:30PM Engen GC-108 3.0

45373 MW 12:30PM 03:40PM Barten GC-108 3.0

45374 S 10:00AM 04:30PM Rivera GC-108 3.0

ART*031B Intermediate Drawing (UC/CSU)

Prerequisite: ART 031A. This intermediate course is for students with previous college-level drawing experience and focuses on drawing from natural and human-made forms from observation. It is directed toward realistic rendering of objects and is an introduction to color drawing media; colored pencil, pen and ink, watercolor, pastels and chalk. Pass/No Pass Option.

45375 TTH 07:00PM 10:10PM Engen GC-108 3.0

45376 TTH 12:30PM 03:40PM Coon GC-108 3.0

45377 S 10:00AM 04:30PM Rivera GC-108 3.0

45378 MW 07:00PM 10:10PM Tomasso GC-108 3.0

ART*033A Basic Design: Two-Dimensional (UC/CSU)

Basic introductory course to principles & elements of 2-dimensional design. Pass/No Pass Option.

45379 MW 12:30PM 03:40PM Engen GC-104 3.0

ART*033B Basic Design: Three-Dimensional (UC/CSU)

Prerequisite: ART 033A. This course introduces students to the elements and principles of design of three-dimensional forms. Pass/No Pass Option. Materials fee of \$15.00.

45380 F 10:00AM 04:40PM Todaro A-103 3.0

ART*033C Basic Design: Color (UC/CSU)

Prerequisite: ART 033A. Studio design course pursuing in-depth study of color. Pass/No Pass Option.

45381 TTH 09:20AM 12:30PM Engen GC-104 3.0

ART*034A Introduction to Digital Art (UC/CSU)

This course is an introductory computer art course. The course introduces students to microcomputers (Macintosh and PCs), their operating systems and graphic software (Adobe Photoshop) for creating and manipulating images. This course will introduce the student to basic Design Elements and Principles. Specific projects will be executed relating to visual awareness, line, shape, form, space, and color. Students will learn drawing skills on a computer and how to work with peripheral devices. Pass/No Pass Option.

45382 TTH 03:40PM 06:15PM Lindseth GC-305 3.0

45383 MW 07:00PM 09:35PM Lindseth GC-305 3.0

Before you enroll in degree applicable courses, it is recommended that you are eligible to enroll in English 001A and Reading 054.

Prerequisites and corequisites are mandatory. If you are blocked from enrolling in a class because you have not met the requisite, see your counselor. Courses used to meet prerequisite and corequisite requirements must have been completed with a grade of C, credit, or better. Advisories are recommendations only.

The Mission College Catalog is your reference document for detailed degree, course or college information.

Please visit missioncollege.org/catalog to view or download the Mission College catalog.

ART*034B	Advanced Digital Art (UC/CSU) Prerequisite: ART 034A. This is an advanced design course combining computer graphics and fine arts image processing. Pass/No Pass Option.	45384 TTH 03:40PM 06:15PM Lindseth GC-305 3.0 45385 MW 07:00PM 09:35PM Lindseth GC-305 3.0
ART*035A	Life Drawing (UC/CSU) Prerequisite: ART 031A. This course is a fundamental study of the human figure as the main subject matter of drawings. Pass/No Pass Option.	45386 TTH 07:00PM 10:10PM Engel GC-108 3.0
ART*035B	Life Drawing (UC/CSU) This course is a low intermediate study of the human form and structure rendered in realistic terms. Pass/No Pass Option.	45387 TTH 07:00PM 10:10PM Engel GC-108 3.0
ART*035C	Life Drawing (UC/CSU) Prerequisite: ART 035B. This course is a high intermediate study of the human form and structure. It emphasizes creative interpretation and use of the human form for artistic expression. It focuses on drawing the live model in a variety of styles and media. Pass/No Pass Option.	45388 TTH 07:00PM 10:10PM Engel GC-108 3.0
ART*035D	Life Drawing (UC/CSU) Prerequisite: ART 035C. This course is an advanced study of the human form and structure. It emphasizes creative interpretation and use of the human form for artistic expression. It focuses on drawing the live model in a variety of styles and media. Pass/No Pass Option.	45389 TTH 07:00PM 10:10PM Engel GC-108 3.0
ART*047A	Watercolor (UC/CSU) Advisory: ART 031A or ART 033A. This course is an introduction to painting using various water base media with a focus on color mixing, composition, and content. Pass/No Pass Option.	45390 TTH 09:20AM 12:30PM Engel GC-104 3.0
ART*047B	Watercolor (UC/CSU) Prerequisite: ART 047A. Continuing instruction in watercolor techniques, watercolor styles, & development of the student's artistic direction. Pass/No Pass Option.	45391 TTH 09:20AM 12:30PM Engel GC-104 3.0
ART*047C	Watercolor (UC/CSU) Prerequisite: ART 047B. Focus on different aspects of course content providing students with supervised participatory experience. Pass/No Pass Option.	45392 TTH 09:20AM 12:30PM Engel GC-104 3.0
ART*047D	Watercolor (UC/CSU) Prerequisite: ART 047C. Focus on different aspects of course content providing students with supervised participatory experience. Pass/No Pass Option.	46332 TTH 09:20AM 12:30PM Engel GC-104 3.0
ART*048A	Airbrush Painting (CSU) Advisory: ART 031A or ART 033A. An introduction to the airbrush as a painting tool. Students will explore water-based media as they apply to the airbrush, as well as the principles of transparency, composition, and color theory. Pass/No Pass Option.	46685 MW 07:00PM 10:10PM Rivera GC-104 3.0
ART*048B	Airbrush Painting (CSU) Prerequisite: ART 048A. Introduction to the airbrush as a painting tool. Students will explore water-based media as they apply to the airbrush, as well as the principles of transparency, composition and color theory. Pass/No Pass Option.	46686 MW 07:00PM 10:10PM Rivera GC-104 3.0
ART*048C	Airbrush Painting (CSU) Advisory: ART 048B. Focus on different aspects of course content with supervised participatory experience. Pass/No Pass Option.	46687 MW 07:00PM 10:10PM Rivera GC-104 3.0
ART*048D	Airbrush Painting (CSU) Advisory: ART 048B. Focus on different aspects of course content with supervised participatory experience. Pass/No Pass Option.	46688 MW 07:00PM 10:10PM Rivera GC-104 3.0
ART*049A	Painting (UC/CSU) Advisory: Eligibility for ENGL 001A and READ 054. Basic introduction to traditional & current painting techniques & media. Pass/No Pass Option.	45393 MW 07:00PM 10:10PM Rivera GC-104 3.0
ART*049B	Painting (UC/CSU) Advisory: Eligibility for ENGL 001A and READ 054. Prerequisite: ART 049A. Continuation of instruction in painting techniques & media. Pass/No Pass Option.	45394 MW 07:00PM 10:10PM Rivera GC-104 3.0
ART*049C	Painting (UC/CSU) Prerequisite: ART 049B. Focus on different aspects of course content with supervised participatory experience. Pass/No Pass Option.	45395 MW 07:00PM 10:10PM Rivera GC-104 3.0
ART*049D	Painting (UC/CSU) Prerequisite: ART 049C. Focus on different aspects of course content with supervised participatory experience. Pass/No Pass Option.	45396 MW 07:00PM 10:10PM Rivera GC-104 3.0
ART*065A	Ceramics-Handbuilding (UC/CSU) Advisory: ART 033A. Introductory course in ceramics emphasizing hand-building techniques. Pass/No Pass Option. Materials Fee of \$20.00.	45397 MW 12:30PM 03:40PM Magallon A-110 3.0
ART*065B	Ceramics-Handbuilding (UC/CSU) Prerequisite: ART 065A. ART 065B is an advanced course in ceramics/hand-building techniques, firing kilns, clay body construction, and the creation of projects directed toward individualized self-expression. Pass/No Pass Option. Materials fee of \$20.00.	45398 MW 12:30PM 03:40PM Magallon A-110 3.0
ART*065C	Ceramics-Handbuilding (UC/CSU) Prerequisite: ART 065B. Focus on advanced aspects of hand-building techniques. Pass/No Pass Option. Materials fee of \$20.00.	45399 MW 12:30PM 03:40PM Magallon A-110 3.0
ART*065D	Ceramics-Handbuilding (UC/CSU) Prerequisite: ART 065C. Focus on advanced aspects of hand-building techniques. Pass/No Pass Option. Materials fee of \$20.00.	45400 MW 12:30PM 03:40PM Magallon A-110 3.0
ART*067A	Ceramics-Potter's Wheel (UC/CSU) Advisory: ART 033A. Covers basic skills & techniques using potter's wheel. Pass/No Pass Option. Materials fee of \$20.00.	45401 MW 12:30PM 03:40PM Magallon A-110 3.0
ART*067B	Ceramics-Potter's Wheel (UC/CSU) Prerequisite: ART 067A. This is an advanced course on the potter's wheel directed toward refinement of throwing skills and ceramic design. Pass/No Pass Option. Materials fee of \$20.00.	45402 MW 12:30PM 03:40PM Magallon A-110 3.0
ART*067C	Ceramics-Potter's Wheel (UC/CSU) Prerequisite: ART 067B. Focus on advanced aspects of working with potter's wheel. Pass/No Pass Option. Materials fee of \$20.00.	45403 MW 12:30PM 03:40PM Magallon A-110 3.0
ART*067D	Ceramics-Potter's Wheel (UC/CSU) Prerequisite: ART 067C. Focus on advanced aspects of working with potter's wheel. Pass/No Pass Option. Materials fee of \$20.00.	45404 MW 12:30PM 03:40PM Magallon A-110 3.0
ART*075A	Metalsmithing (CSU) Advisory: ART 033A or ART 033B or demonstrated subject/skills proficiency. This course is an introduction to the elements of design and metalsmith techniques. Pass/No Pass Option. Materials fee of \$15.00.	45405 TTH 03:40PM 06:50PM Todaro A-109 3.0
ART*075B	Metalsmithing (CSU) Prerequisite: Art 075A. This course continues to apply the elements of design to metal and introduces new metalsmith techniques. Pass/No Pass Option. Materials fee of \$15.00.	45406 TTH 03:40PM 06:50PM Todaro A-109 3.0
ART*075C	Metalsmithing (CSU) Prerequisite: ART 075B. This course focuses on different aspects of metalsmithing from previous levels. Students explore new techniques while building on previous experience. Materials fee of \$15.00. Pass/No Pass Option.	45407 TTH 03:40PM 06:50PM Todaro A-109 3.0
ART*075D	Metalsmithing (CSU) Prerequisite: ART 075C. This is an advanced course in metalsmithing which focuses on different aspects of course content from previous levels. Students are provided with supervised participatory experience. Pass/No Pass Option. Materials fee of \$15.00.	46333 TTH 03:40PM 06:50PM Todaro A-109 3.0
ART*078A	Furniture Design and Woodworking (CSU) Advisory: ART 033A or ART 033B, Eligibility for ENGL 001A and READ 054. This course covers basic skills in furniture design, construction and finishing. Pass/No Pass Option.	45408 F 10:00AM 04:30PM Todaro A-103 3.0
ART*078B	Furniture Design and Woodworking (CSU) Advisory: Eligibility for ENGL 001A and READ 054. Prerequisite: ART*078A. This course introduces more advanced techniques for design and furniture construction. Students build on skills learned in ART 078A. Pass/No Pass Option.	45409 F 10:00AM 04:30PM Todaro A-103 3.0
ART*078C	Furniture Design and Woodworking Advisory: Eligibility for ENGL 001A and READ 054. Prerequisite: ART 078B. ART 078C is an advanced woodworking class which introduces techniques and skills not covered in previous courses. Pass/No Pass Option.	46336 F 10:00AM 04:30PM Todaro A-103 3.0
ART*078D	Furniture Design and Woodworking Advisory: Eligibility for ENGL 001A and READ 054. Prerequisite: ART 078C. This is an advanced course in furniture design and construction. Pass/No Pass Option.	45410 F 10:00AM 04:30PM Todaro A-103 3.0
ART*085A	Sculpture (UC/CSU) Advisory: ART 031A or ART 033A. This is an introductory course in sculpture emphasizing personal expression. A variety of materials and techniques will be explored. Pass/No Pass Option. Materials fee of \$15.00.	45411 TTH 07:00PM 10:10PM Todaro A-103 3.0
ART*085B	Sculpture (UC/CSU) Advisory: Eligibility for ENGL 001A and READ 054. Prerequisite: ART 085A. ART 085B builds on skills and concepts learned in ART 085A, and introduces new techniques. Students explore the development of a personal style of sculpture design. Pass/No Pass Option. Materials fee of \$15.00.	45412 TTH 07:00PM 10:10PM Todaro A-103 3.0
ART*085C	Sculpture (UC/CSU) Prerequisite: ART 085B. Advisory: Eligibility for ENGL 908 and READ 054. This is an advanced sculpture course which provides students with an opportunity to build on previous experience and explore new techniques. It focuses on different aspects of course content with supervised participatory experience. Pass/No Pass Option. Materials fee of \$15.00.	46337 TTH 07:00PM 10:10PM Todaro A-103 3.0
ART*085D	Sculpture (UC/CSU) Prerequisite: ART 085C. Advisory: Eligibility for ENGL 908 and READ 054. This course focuses on different aspects of course content sculpture with supervised participatory experience. Pass/No Pass Option. Materials fee of 15.00.	46338 TTH 07:00PM 10:10PM Todaro A-103 3.0
ART*088A	Metal Sculpture Casting (CSU) Advisory: Eligibility for ENGL 001A and READ053, ART 033B or ART 085A. This is a basic course in metal sculpture casting. Pass/No Pass Option. Materials fee of \$15.00.	45413 TTH 07:00PM 10:10PM Todaro A-103 3.0
ART*088B	Metal Sculpture Casting (CSU) Advisory: Eligibility for ENGL 001A and READ 054. Prerequisite: ART 088A. This course is a study of the metal casting process which introduces new techniques and skill-building assignments, as well as development of a personal form. Pass/No Pass Option. Materials fee of \$15.00.	45414 TTH 07:00PM 10:10PM Todaro A-103 3.0
ART*088C	Metal Sculpture Casting (CSU) Prerequisite: ART 088B. Advisory: Eligibility for ENGL 908 and READ 054. This course covers different aspects of metal sculpture casting along with supervised participatory experience. Pass/No Pass Option. Materials fee of \$15.00.	46339 TTH 07:00PM 10:10PM Todaro A-103 3.0
ART*088D	Metal Sculpture Casting (CSU) Prerequisite: ART 088C. Advisory: Eligibility for ENGL 908 and READ 054. This course focuses on different aspects of metal sculpture casting along with supervised participatory experience. Pass/No Pass Option. Materials fee of \$15.00.	45415 TTH 07:00PM 10:10PM Todaro A-103 3.0
ART*091	Directed Studies (CSU) Prerequisite: An interview to determine objectives & a written contract must be made by the instructor. Pass/No Pass Option.	45416 Todaro A-103 1.0 3.4 Scheduled wkly hrs
ART*091	Directed Studies (CSU) Prerequisite: An interview to determine objectives & a written contract must be made by the instructor. Pass/No Pass Option.	45417 Engel GC-108 1.0 3.4 Scheduled wkly hrs
Astronomy		
ASTRO	ASTRO	408.855.5295
ASTRO*001	Astronomy (UC/CSU) Advisory: MATH 903, Eligibility for ENGL 001A and READ 054. This course covers the entire panorama of the universe including early human observations, the solar system, stars, galaxies and cosmology. Grade Only.	45418 MW 09:20AM 10:45AM Beck GC-103 3.0
ASTRO*003	Astronomy With Lab (UC/CSU) Advisory: MATH 903, Eligibility for ENGL 001A and READ 054. This course covers the entire panorama of the universe including the observations of the night sky, the solar system, stars, galaxies and cosmology. Grade Only.	45419 TTH 09:20AM 12:30PM Poe SCI-160 4.0 45420 TTH 02:15PM 05:25PM Pevyhouse SCI-160 4.0 45421 MW 06:00PM 09:10PM Mosqueira SCI-160 4.0

Before you enroll in degree applicable courses, it is recommended that you are eligible to enroll in English 001A and Reading 054.

Prerequisites and corequisites are mandatory. If you are blocked from enrolling in a class because you have not met the requisite, see your counselor.

Courses used to meet prerequisite and corequisite requirements must have been completed with a grade of C, credit, or better. Advisories are recommendations only.

The Mission College Catalog is your reference document for detailed degree, course or college information.

Please visit missioncollege.org/catalog to view or download the Mission College catalog.

Biological Science

BIOSC **408.855.5295**

BIOSC*004 Microbiology (UC/CSU)

Advisory: Eligibility for ENGL 001A and READ 054. Prerequisite CHEM 030A, BIOSC 011 or BIOSC 022. This course is intended for nursing and other health-science majors. Lecture topics include the morphology and physiology of the major groups of microorganisms, microbial genetics, mechanisms of infection and disease, and the human immune response to infection. Laboratory activities focus on the culture and identification of bacteria of medical importance. Grade Only.

45422	MW	09:20AM	10:45AM	Hulbert	GC-116	5.0
	MW	10:55AM	02:05PM	Hulbert	SCI-216	
45423	MW	05:25PM	06:50PM	Drazkiewicz	GC-110	5.0
	MW	07:00PM	10:10PM	Drazkiewicz	SCI-216	
45424	TTH	12:40PM	02:05PM	Hulbert	SCI-120	5.0
	TTH	02:15PM	05:25PM	Hulbert	SCI-216	

BIOSC*010 Introduction to Biology (UC/CSU)

Advisory: Eligibility for ENGL 001A and READ 054. BIOSC 010 is an introductory course in biology designed for the non-biological sciences major. Topics include cell structure and function, energy exchange and life processes, taxonomy, ecology, heredity, diversification and evolution. This lecture course may be taken with or without BIOSC 010L, Introduction to Biology Lab. Pass/No Pass Option.

45425	TTH	03:50PM	05:15PM	Ansari	MT-17A	3.0
45426				Replicon	ONLINE	3.0

NOTE: 3.4 weekly online hours. This online section has three mandatory on-campus exams: 2/25, 4/8 and 5/20 from 3-5PM in room N1-501. View orientation video on Angel under "Lessons" tab. For more information, please contact instructor at jean.replicon@missioncollege.edu

45427 Replicon ONLINE 3.0

NOTE: 3.4 weekly online hours. This online section has three mandatory on-campus exams: 2/25, 4/8 and 5/20 from 5-7PM in room N1-501. View orientation video on Angel under "Lessons" tab. For more information, please contact instructor at jean.replicon@missioncollege.edu

BIOSC*010L Introduction to Biology Lab (UC/CSU)

Advisory: Eligibility for ENGL 001A and READ 054. Corequisite: BIOSC 010 or Prerequisite: BIOSC 010. This is an introductory general biology laboratory course designed for non-science majors. All students who enroll in this lab course must also enroll in a BIOSC 010 lecture. Pass/No Pass Option.

45429	W	09:20AM	12:30PM	Asari	SCI-230	1.0
46784	T	05:25PM	08:35PM	Staff	SCI-230	1.0

BIOSC*011 Human Biology (UC/CSU)

Advisory: Eligibility for ENGL 108 and READ 054. This course is an introduction to biology concepts and principles, using humans as a model. BIOSC 011 satisfies the same general education requirement as BIOSC 010. Pass/No Pass Option.

45430	WF	09:20AM	10:45AM	Mousavi	GC-324	4.0
	F	10:55AM	02:05PM	Mousavi	GC-111	
45431	WF	12:40PM	02:05PM	Smiley	GC-221	4.0
	F	02:15PM	05:25PM	Mousavi	GC-111	
45432	S	09:20AM	12:30PM	Smiley	GC-229	4.0
	S	01:00PM	04:10PM	Smiley	GC-111	

BIOSC*016 Marine Biology (UC/CSU)

This four unit course introduces students of all disciplines to ocean ecology and marine life. Topics are explored through classroom learning and seven required field trips to local marine habitats and research facilities in the San Francisco and Monterey Bays. Some field trips may extend beyond regularly scheduled class meeting time. Students arrange their own transportation to the field sites. Grade Only.

45434	F	09:20AM	12:30PM	Replicon	SCI-220	4.0
	F	01:00PM	04:10PM	Replicon	SCI-220	

NOTE: Students must pay a course fee of approximately \$110 to cover field trip costs. For questions contact Jean Replicon at (408) 855-5267 or jean.replicon@missioncollege.edu

BIOSC*022 Anatomy & Physiology for Allied Health Workers (CSU)

Advisory: MATH 903. This course is an overview of the normal structure and function of the human body and is designed to provide a foundation for the study of disease and dysfunction in the clinical setting. BIOSC 022 is designed to meet the state board requirements for VN and PT programs. Grade Only.

45435	WF	09:20AM	10:45AM	Ciabrone	N2-301	4.0
	F	10:55AM	02:05PM	Ciabrone	GC-115	
45436	WF	12:40PM	02:05PM	Staff	GC-227	4.0
	F	02:15PM	05:25PM	Staff	GC-115	
45437	S	09:20AM	12:30PM	Allen	GC-110	4.0
	S	01:00PM	04:10PM	Allen	GC-115	

BIOSC*025 Environmental Biology (UC/CSU)

This course is designed for student of all disciplines to introduce a wide range of contemporary biological topics that will affect their lives; e.g., population growth and control, environmental problems, genetic manipulation, nutrition, energy issues, etc. Grade Only.

45438	MW	05:25PM	06:50PM	Higgins	GC-226	3.0
-------	----	---------	---------	---------	--------	-----



Study with us in Costa Rica this Spring!

Take **TROPICAL ECOLOGY FIELD STUDIES BIOSC*30L, Section# 48292, 1 unit**

Reserve your space now!

This course lets students travel in tropics while earning CSU and UC transferable units.

Offered in Costa Rica March 26 – April 2, 2016.

BIOSC*030L held in Costa Rica over Spring Break, students will take a "skywalk" up in a rainforest canopy, view wildlife, meet scientists, take night hikes, visit butterfly farm, make leaf prints, study medicinal plants, bird watch, tour sustainability projects, meet locals and more!

Trip priced reasonably at \$1799 all-inclusive total cost (based on 20 participants). Financial aid information is available. Contact instructor Jean Replicon with questions at jean.replicon@missioncollege.edu or (408) 855-5267 or see website at bit.ly/tropicalecology

Space for trip is limited. Submit application NOW from website to reserve your space. The price covers all accommodations, meals, air, transport and travel insurance.

BIOSC*032 California Plants and Animals (CSU)

This field course explores the ecology of California flora and fauna through studies of plants and animals in terrestrial and aquatic ecosystems within the San Francisco Bay region. Pass/No Pass Option.

46785	WF	09:20AM	10:45AM	Bell	GC-221	4.0
	F	10:55AM	02:05PM	Bell	SCI-230	

BIOSC*041 Principles of Evolution and Animal Biology (UC/CSU)

Prerequisites: High School or College Biology course and MATH 000C and CHEM 002. Advisory: CHEM 001A. This course introduces the principles of animal biology and evolutionary theory to the biology major. Topics in zoology include animal phylogeny, diversity, ecology, natural history, morphology, physiology, and development. Grade Only.

45439	MW	12:40PM	02:05PM	Taylor	SCI-120	5.0
	MW	02:15PM	05:25PM	Taylor	SCI-230	

NOTE: BIOSC 41 will not be offered after Spring 2016. Students enrolling in BIOSC 41 in Spring 2016 should plan to complete the remaining 2 courses in the sequence (BIOSC 42 and 43) by no later than Fall 2016. Students who cannot complete the sequence by Fall 2016 should enroll in our new major sequence, BIOSC 1A/1B starting Fall 2016.

BIOSC*042 Principles of Plant Biology (UC/CSU)

Prerequisites: High School or College Biology course and MATH 000C and CHEM 001A. Advisory: concurrent enrollment in CHEM 001B. This is a course for biology majors that examines principles of botany through comprehensive studies of the major plant, fungi and algal phyla, with emphasis on structure, function, ecology and evolution of vascular plants. Grade Only.

45440	TTH	09:20AM	10:45AM	Bell	HM-121	5.0
	TTH	10:55AM	02:05PM	Bell	SCI-230	

NOTE: Students enrolling in BIOSC 42 should plan to take BIOSC 41 by Spring 2016 and BIOSC 43 by Fall 2016, as BIOSC 41, 42, 43 sequence will be discontinued as of Fall 2016. Students who cannot complete the sequence by Fall 2016 should enroll in our new major sequence, BIOSC 1A/1B starting Fall 2016.

BIOSC*043 Principles of Cell and Molecular Biology (UC/CSU)

Prerequisites: BIOSC 010 or BIOSC 011 or BIOSC 041 or BIOSC 042 or equivalent course in College Biology and CHEM 001A and MATH 000C. Advisory: CHEM 001B. This course is a comprehensive introduction to cell and molecular biology, and completes the general biology sequence required for transfer students in the biological sciences and for those seeking to enter Pharmacy and other professional programs. Grade Only.

45441	TTH	09:20AM	10:45AM	White	GC-221	5.0
	TH	10:55AM	02:05PM	White	SCI-220	

NOTE: Students enrolling in BIOSC 43 should plan to take BIOSC 41 by Spring 2016 and BIOSC 42 by Fall 2016, as the BIOSC 41, 42, 43 sequence will be discontinued as of Fall 2016. Students who cannot complete the sequence by Fall 2016 should enroll in our new majors sequence, BIOSC 1A/1B, starting in Fall 2016.

45442	MW	05:25PM	06:50PM	Winsome	GC-322	5.0
	MW	07:00PM	10:10PM	Winsome	SCI-220	

NOTE: Students enrolling in BIOSC 43 should plan to take BIOSC 41 by Spring 2016 and BIOSC 42 by Fall 2016, as the BIOSC 41, 42, 43 sequence will be discontinued as of Fall 2016. Students who cannot complete the sequence by Fall 2016 should enroll in our new majors sequence, BIOSC 1A/1B, starting in Fall 2016.

BIOSC*043H Principles of Cell and Molecular Biology - Honors (UC/CSU)

Prerequisites: BIOSC 011 or BIOSC 041 or BIOSC 042 or equivalent course in College Biology and CHEM 001A and MATH 000C. Advisory: CHEM 001B. This course is a comprehensive introduction to cell and molecular biology, and completes the general biology sequence required for transfer students in the biological sciences and for those seeking to enter Pharmacy and other professional programs. Grade Only.

45444	TTH	05:25PM	08:35PM	Winsome	GC-322	5.0
				Winsome	SCI-220	

NOTE This course is part of the Honors Transfer Project Students interested in this honors course must enroll in the cross-listed section, #45442 Applications for admission to the Honors Transfer Project can be found at honorsmissioncollege.edu For more information, contact Yolanda Coleman at yolanda Coleman@wvmedu

BIOSC*047 Human Anatomy (UC/CSU)

Prerequisite: BIOSC 011 or BIOSC 022. Advisory: Concurrent enrollment in BIOSC 047S is recommended for all students. This course is a detailed lecture and laboratory study of the gross and microscopic structures of the human body in preparation for careers in health care, including nursing and physical therapy. Grade Only.

45445	MW	09:20AM	10:45AM	Lamkin	SCI-140	5.0
	MW	10:55AM	02:05PM	Lamkin	GC-115	
45446	MW	12:40PM	02:05PM	Chan	SCI-140	5.0
	MW	02:15PM	05:25PM	Chan	GC-115	
45447	MW	05:25PM	06:50PM	Moossavi	GC-223	5.0
	MW	07:00PM	10:10PM	Moossavi	GC-115	
45448	TTH	09:20AM	10:45AM	Lamkin	GC-203	5.0
	TTH	10:55AM	02:05PM	Lamkin	GC-115	
45449	TTH	12:40PM	02:05PM	Cabanilla	GC-221	5.0
	TTH	02:15PM	05:25PM	Cabanilla	GC-115	

BIOSC*048 Human Physiology (UC/CSU)

Prerequisite: BIOSC 047, CHEM 001A or CHEM 030A. Advisory: Eligibility for ENGL 001A and READ 054. This course provides students with a basic understanding of the physiological mechanisms underlying body function, including the chemical and cellular basis for the workings of the nervous, muscular, cardiovascular, respiratory, renal and digestive systems. The laboratory portion familiarizes students with scientific analysis and research techniques. Grade Only.

45450	TTH	09:20AM	10:45AM	Neary	SCI-140	5.0
	TTH	10:55AM	02:05PM	Neary	GC-111	

NOTE This course is part of the Honors Transfer Project Students interested in this honors course must enroll in the cross-listed section, #45450 Applications for admission to the Honors Transfer Project can be found at honorsmissioncollege.edu For more information, contact Yolanda Coleman at yolanda. Coleman@missioncollege.edu

45451	TTH	12:40PM	02:05PM	Berg	SCI-140	5.0
	TTH	02:15PM	05:25PM	Berg	GC-111	
45452	TTH	05:25PM	06:50PM	Do	GC-110	5.0
	TTH	07:00PM	10:10PM	Do	GC-111	
45453	MW	09:20AM	10:45AM	Staff	GC-110	5.0
	MW	10:55AM	02:05PM	Staff	GC-111	

BIOSC*048H Human Physiology - Honors (UC/CSU)

Prerequisite: BIOSC 047, CHEM 001A or CHEM 030A. Advisory: Eligibility for ENGL 001A and READ 054. MATH 000C or MATH 000CM. This course provides students with a basic understanding of the physiological mechanisms underlying body function, including the chemical and cellular basis for the workings of the nervous, muscular, cardiovascular, respiratory, renal and digestive systems. The laboratory portion familiarizes students with scientific analysis and research techniques. The honors component involves an in-depth analysis of specific topics, using current information from research journals. Students cannot get credit for both BIOSC 047 and BIOSC 047H. Enrollment in the Honors Transfer Project is required. Grade Only.

45454	TTH	09:20AM	10:45AM	Neary	GC-111	5.0
	TTH	10:55AM	02:05PM	Neary	GC-111	

NOTE This course is part of the Honors Transfer Project. Students interested in this honors course must enroll in the cross-listed section, #45450. Applications for admission to the Honors Transfer Project can be found at honors.missioncollege.edu. For more information, contact Yolanda Coleman at yolanda. Coleman@missioncollege.edu.

BIOSC*081H Honors Seminar in Biology Studies (CSU)

Advisory: Eligibility for ENGL 001A and READ 054. This course is an honors course involving discussion and analysis of current and significant research work in the field of biological science. Students develop an in-depth understanding of the application of the scientific method to research areas such as cell and molecular biology, genetics, cancer, neuroscience, ecology, sustainability, etc. The course includes presentations by students and invited guests. Grade Only.

46786	F	12:40PM	02:45PM	Hulbert	SCI-140	1.0
-------	---	---------	---------	---------	---------	-----

(Meets 03/21-05/20)

Before you enroll in degree applicable courses, it is recommended that you are eligible to enroll in English 001A and Reading 054.

Prerequisites and corequisites are mandatory. If you are blocked from enrolling in a class because you have not met the requisite, see your counselor. Courses used to meet prerequisite and corequisite requirements must have been completed with a grade of C, credit, or better. Advisories are recommendations only.

The Mission College Catalog is your reference document for detailed degree, course or college information. Please visit missioncollege.org/catalog to view or download the Mission College catalog.

Business**BUS 408.855.5211**

BUS*021	Introduction to Business Computing (UC/CSU)				
	Advisory: Eligibility for ENGL 908 and READ 054. This course provides an overview of computer information systems and their use in business and society. Pass/No Pass Option.				
45455		Shan	ONLINE	3.0	
	NOTE: This is an online class. Please attend the mandatory orientation on Tuesday, Feb. 2, from 5:00-6:30 PM in Room GC 227. Concurrent enrollment in BUS 021L required				
45456 MW	12:40PM 02:05PM	Golden	GC-219	3.0	
	NOTE: Concurrent enrollment in BUS 021L required.				
45457		Yurtseven	ONLINE	3.0	
	NOTE: This is an online class. Please attend the orientation on Wednesday, Feb. 3, from 6:30-7:30pm in Room GC 320 Concurrent enrollment in BUS 021L is required. If you are trying to add this section on or after Wednesday, Feb. 3, you must contact the instructor directly at lale.yurtseven@missioncollege.edu.				
48507 TTH	12:40PM 02:05PM	Zilg	GC-320	3.0	
	NOTE: Concurrent enrollment in BUS 021L required.				
BUS*021L	Introduction to Business Computing Laboratory (UC/CSU)				
	Corequisite: BUS 021. This course provides hands-on training in business applications. Pass/No Pass Option.				
45459		Nolan	ONLINE	1.0	
	NOTE: This is an online class. Please attend the orientation on Tuesday, Feb. 2 from 6:30 to 7:30 PM in Room E2-303. Concurrent enrollment in BUS*021 is required. If you are trying to add this section on or after Feb. 2, you must contact the instructor directly at paul.nolan@missioncollege.edu				
45460		Leadbeater	ONLINE	1.0	
	NOTE: This is an online class. Please attend the orientation on Wednesday, February 3, from 5:30-6:30 PM in Room GC 205. Concurrent enrollment in BUS 021 is required. If you are trying to add this section on or after Feb. 3, you must contact the instructor directly at rob.leadbeater@missioncollege.edu Concurrent enrollment in BUS 021 is required.				
45461 M	02:15PM 05:15PM	Staff	N1-501	1.0	
	NOTE: Concurrent enrollment in BUS 021 is required.				
BUS*028A Business Law I	(UC/CSU)				
	Advisory: Eligibility for ENGL 001A and READ 054. This course provides an introduction to the laws in the United States with an emphasis on matters relating to the conduct of business and commerce. Pass/No Pass Option.				
45462 M	06:30PM 09:40PM	McCormick	GC-331	3.0	
45463 MW	09:20AM 10:45AM	Zilg	GC-320	3.0	
45464 TTH	10:55AM 12:20PM	Zilg	GC-306	3.0	
45465		Shan	ONLINE	3.0	
	NOTE: This is an online class. Please attend the orientation on Wednesday, Feb. 3, from 6:30pm to 7:30PM in Room GC 303. If you are trying to add this section on or after Orientation, you must contact the instructor directly at wenlei.shan@missioncollege.edu.				
45466		Shan	ONLINE	3.0	
	NOTE: This is an online class. Please attend the orientation on Thursday Feb. 4 from 7:30-9:00 pm in GC 306. If you are trying to add this section on or after orientation you must contact the instructor directly at wenlei.shan@missioncollege.edu				
BUS*037	Fundamentals of Project Management (CSU)				
	This course focuses on the fundamentals of project management. Pass/No Pass Option.				
45467		Zilg	ONLINE	3.0	
	NOTE: This is a hybrid course. Classes will meet on campus February 1 & 22, March 7 & 21, April 4 & 18, May 2 & 16 from 6:30PM-9:40PM in room GC 324. If you have any question, please contact instructor directly at christopher.zilg@missioncollege.edu				
BUS*038	Applied Project Management (CSU)				
	In this course, students apply project management skills to real life project situations. Pass/No Pass Option.				
48508		Pham	ONLINE	3.0	
	NOTE: This is an online class. Please attend the orientation on Saturday, January 30, 2016 from 1:00PM to 2:00PM in room GC 320. To add the class after orientation, please contact ly.pham@missioncollege.edu				
BUS*051	Introduction to American Business (UC/CSU)				
	In this survey course, students are introduced to career opportunities available in business. This is a required first course for all business majors, and should be taken within their first year as a business major. Pass/No Pass Option.				
45468 TTH	10:55AM 12:20PM	Shan	GC-203	3.0	
45469 TTH	09:20AM 10:45AM	Shan	GC-306	3.0	
45470		Zilg	ONLINE	3.0	
	NOTE: This is an online class. Please attend the mandatory orientation on Thursday, Feb. 4, from 5:30-6:30 pm in Room GC 219. If you are trying to add after the orientation day, you must contact the instructor directly at chris.zilg@missioncollege.edu				

BUS*052	Fundamentals of Financial Investing (CSU)				
	Advisory: MATH 903, Eligibility for ENGL 908 and READ 054. This course provides students with the fundamentals to make sound financial investment decisions. Study involves learning about the investment environment and the risks and returns associated with different types of financial investments. Pass/No Pass Option.				
45471		Nolan	ONLINE	3.0	
	NOTE: This is an online class. Please attend the orientation on Monday, Feb. 1, from 5:15-6:30pm in Room GC 320. If you are trying to add this section on or after orientation, you must contact the instructor directly at paul.nolan@missioncollege.edu				
BUS*054	Small Business Start Up and Management (CSU)				
	Advisory: Eligibility for ENGL 908 and READ 054. This course offers methods of research and planning to start a small business and is recommended for persons who want to explore the opportunities and requirements of creating and managing their own business enterprise. Pass/No Pass Option.				
45472 TH	06:30PM 09:40PM	Leadbeater	GC-203	3.0	
BUS*064B	Business Math (CSU)				
	Advisory: MATH 903, Eligibility for ENGL 908 and READ 054. This course is designed for all business majors to review the fundamental math principles. It emphasizes methods of problem interpretation and the solving of common business calculation problems. Pass/No Pass Option.				
45474 MW	10:25AM 12:30PM	Shan	GC-219	4.0	
BUS*078B	Business Communications (CSU)				
	Advisory: Eligibility for ENGL 001A and READ 054. This course develops writing skills to improve communication ability in the business environment. Pass/No Pass Option.				
45475		Varma	ONLINE	3.0	
	NOTE: This is an online class. Please attend the orientation on Saturday, January 30 from 2:30 to 4:00 pm in Room GC 302. If you are trying to add this section after orientation, please contact the instructor at neera.varma@missioncollege.edu				
BUS*084	Internet Marketing (CSU)				
	This course introduces students to Internet marketing. Pass/No Pass Option.				
45477		Leadbeater	ONLINE	3.0	
	NOTE: This is an online class. Please attend the orientation on Saturday, January 30, 2016 from 4:00pm to 5:00pm in room GC 304. To add the class after orientation, please contact rob.leadbeater@missioncollege.edu.				

Computer Applications

CA 408.855.5211					
CA*010A	Learning the Keyboard (CSU)				
	Advisory: Eligibility for ENGL 001A and READ 054. This course is designed for anyone who wants to learn the "touch" system of keyboarding on the computer. Proper techniques of keyboarding are emphasized to develop speed and accuracy. Pass/No Pass Only.				
45478 MW	03:30PM 04:55PM	Golden	GC-202	1.0	
45479 TTH	09:20AM 12:10PM	Hudak	GC-202	1.0	
		Golden			
	(Meets 03/22-05/19)				
	This class is an accelerated class and will meet March 22 to May 19.				
45480 TTH	03:30PM 04:55PM	Hudak	GC-202	1.0	
45481 F	08:50AM 12:00PM	Staff	GC-202	1.0	
		Golden			
CA*010C	Computer Keyboarding Speed and Accuracy (CSU)				
	Advisory: CA 010A or CA 011, Eligibility for ENGL 908 and READ 054. Practice on corrective drills to correct keyboarding technique and improve basic speed and accuracy. Pass/No Pass Only.				
45482 MW	05:00PM 06:25PM	Golden	GC-202	1.0	
45483 TTH	09:20AM 12:10PM	Golden	GC-202	1.0	
		Hudak			
	This class is an accelerated class and will meet March 22 to May 19.				
45484 TTH	05:00PM 06:25PM	Hudak	GC-202	1.0	
		Golden			
45485 F	08:50AM 02:30PM	Staff	GC-202	1.0	
		Golden			
CA*013	Ten-Key Numeric Keypad (CSU)				
	Advisory: Eligibility for ENGL 908 and READ 054. This course develops entry-level vocational proficiency in the use of 10-key numeric keypad. This course can be taken concurrently with CA 010A or CA 010C. Pass/No Pass Only.				
45490 MW	05:00PM 06:25PM	Golden	GC-202	1.0	
45491 TTH	05:00PM 06:25PM	Golden	GC-202	1.0	
		Hudak			
45492 F	08:50AM 02:30PM	Golden	GC-202	1.0	
		Staff			
46340 TTH	09:20AM 12:10PM	Golden	GC-202	1.0	
		Hudak			
	This class is an accelerated class and will meet March 22 to May 19.				

CA*033A	Word Processing - Course 1 (CSU)				
	Advisory: Eligibility for ENGL 001A and READ 054, CA 010A or CA 011 and CA 031B. This course teaches word processing applications using Microsoft Word. Students learn basic word processing features. Pass/No Pass Option.				
45493		Golden	ONLINE	3.0	
	NOTE: 3.4 online weekly hours. This course is an online class; however, there will be opportunities for individualized help in the CA Lab. Please attend the orientation meeting on Monday, Feb. 1, 2016, from 6:30 pm to 7:30 p.m. in room GC 202. Contact the instructor if you cannot attend the orientation meeting at (408)855-5341 or by email at judie.delfrate@missioncollege.edu				
CA*033B	Word Processing - Course 2 (CSU)				
	Advisory: Eligibility for ENGL 001A and READ 054, CA 033A and CA 010A. This course covers advanced word processing features using MS Word. Pass/No Pass Option.				
45494		Golden	ONLINE	3.0	
	NOTE: 3.4 online weekly hours. This course is an online class; however, there will be opportunities for individualized help in the CA Lab. Please attend the orientation meeting on Monday, Feb. 1, from 6:30-7:30 pm in room GC 219. Contact the instructor if you cannot attend the orientation meeting at (408)855-5341 or by email at judie.delfrate@missioncollege.edu				
CA*045A	Introductory Microsoft Project (CSU)				
	Advisory: CA 070, Eligibility for ENGL 001A and READ 054. Students learn how to use Microsoft Project to manage the tasks, resources, scope, and time for a project. Pass/No Pass Option.				
45495		Hudak	ONLINE	1.0	
	(Meets 02/02-03/06)				
	NOTE: Please attend the orientation on Tuesday, Feb. 2, 2016 from 6:00PM to 7:30pm in room E2-302. Please contact the instructor at pat.hudak@missioncollege.edu if you have any questions.				
CA*045B	Intermediate Microsoft Project (CSU)				
	Advisory: Eligibility for ENGL 001A and READ 054, CA 045A. Students expand their knowledge of Microsoft Project to plan, manage, monitor and analyze the progress of a project. Pass/No Pass Option.				
45496		Hudak	ONLINE	2.0	
	(Meets 03/08-05/24)				
	NOTE: Please attend the orientation on Tuesday, March 8, 2016 from 5:30pm to 6:30 pm in room GC 205. Please contact the instructor at pat.hudak@missioncollege.edu if you have any questions				
CA*046D	Introduction to Microsoft Powerpoint (CSU)				
	Advisory: Eligibility for ENGL 001A and READ 054 CA 010A. Students learn the basic features of PowerPoint. Students learn how to create presentations and how to format them. Pass/No Pass Option.				
45497		Golden	ONLINE	1.0	
	(Meets 02/03-03/09)				
	NOTE: 3.3 online weekly hours. This course is an online class. Please attend the orientation meeting on Wednesday, Feb. 3, from 6:30-7:30 pm in room GC 205. Contact the instructor if you cannot attend the orientation meeting at (408)855-5341 or by email at judie.delfrate@missioncollege.edu				
CA*046E	Intermediate Microsoft Powerpoint (CSU)				
	Advisory: Eligibility for ENGL 001A and READ 054, CA 010A and CA 046D. Students learn the advanced features of PowerPoint. They integrate MS Word and Excel with PowerPoint. Students create a presentation for use as a Web Page and customize a slide show. Pass/No Pass Option.				
45498		Golden	ONLINE	1.0	
	(Meets 03/16-04/27)				
	NOTE: 3.3 online weekly hours. This course is an online class. Please read material and view orientation video on Angel. If you have questions or need an add code, please contact the instructor at judie.delfrate@missioncollege.edu				
CA*062B	An Introduction to Microsoft Excel (CSU)				
	Advisory: CA 052, Eligibility for ENGL 001A and READ 054. This course is an introduction to Microsoft Excel. Topics covered include entering and editing worksheet information, formatting and printing, creating charts, and using functions. This course is designed for students who are computer literate. Pass/No Pass Option.				
45499 T	06:30PM 09:40PM	Pembrook	GC-205	1.0	
	(Meets 02/02-03/01)				
	NOTE: CA62B is well suited for those who want an introduction to MS Excel.				
45500		Hudak	ONLINE	1.0	
	(Meets 02/01-03/05)				
	NOTE: Please attend the orientation on Monday, Feb. 1, 2016 from 5:30PM to 6:30 pm in room GC 204. Please contact the instructor at pat.hudak@missioncollege.edu if you have any questions.				
	(Meets 02/01-03/05)				

Before you enroll in degree applicable courses, it is recommended that you are eligible to enroll in English 001A and Reading 054.

Prerequisites and corequisites are mandatory. If you are blocked from enrolling in a class because you have not met the requisite, see your counselor.

Courses used to meet prerequisite and corequisite requirements must have been completed with a grade of C, credit, or better. Advisories are recommendations only.

The Mission College Catalog is your reference document for detailed degree, course or college information.

Please visit missioncollege.org/catalog to view or download the Mission College catalog.

CA*063B Intermediate Microsoft Excel (CSU)
Advisory: CA 062B. Go to the next professional and personal step using Excel. Learn Excel features that are used in decision-making. Experiment with scenarios, data lookups, goal seek, solver, pivot-table charts and graphs, and more. Create macros to automate Excel tasks. Create buttons in a spreadsheet so others can just click and get the result. This course is designed for students who are computer literate and have some knowledge of Excel. Pass/No Pass Option.

45501 T 06:30PM 09:40PM Pembroke GC-205 2.0
(Meets 03/08-05/24)

Contact instructor at curtis.pembroke@missioncollege.edu if you have any questions.

45502 Hudak ONLINE 2.0
(Meets 03/07-05/24)

NOTE: Please attend the orientation on Monday, March 7, 2016 from 5:30PM to 6:30 pm in room GC 204. Please contact the instructor at pat.hudak@missioncollege.edu if you have any questions.

(Meets 03/07-05/24)

CA*070 Using MS Windows (CSU)

Advisory: CA 052. Microsoft Windows provides a "graphical environment" for access to application programs and system functions through the use of a mouse and icon-oriented commands. The student is introduced to the use of Windows, its application programs and utilities. Pass/No Pass Only.

46593 T 06:30PM 09:40PM Hudak MT-26 1.0
(Meets 02/16-03/22)

This course covers Microsoft Windows 8.1

CA*088A Introduction to Javascript for the Web (CSU)

Advisory: CA 097A, Eligibility for ENGL 001A and READ 054. This is an introductory course on Javascript programming for the web. Students learn to program interactive web pages using Javascript. This course covers Javascript basics, arrays, objects and web forms. Pass/No Pass Option.

45503 Pembroke ONLINE 1.0
(Meets 02/04-03/03)

NOTE: This course is an online class. Contact the instructor at curtis.pembroke@missioncollege.edu for course information.

CA*088B Intermediate Javascript for the Web (CSU)

Advisory: CA 088A, Eligibility for ENGL 001A and READ 054. Students learn to create interactive web pages using Javascript. This course builds upon the introductory course to cover Web forms, events, dynamic content, cookies and AJAX. Pass/No Pass Option.

45504 Pembroke ONLINE 2.0
(Meets 03/10-05/26)

NOTE: This course is an online class. Contact the instructor at curtis.pembroke@missioncollege.edu for course information.

CA*092B Google Apps for Personal Productivity

Advisory: Eligibility for ENGL 001A and READ 054, CA 010A or CA 037A. This course introduces students to Google Drive and Google applications. Students learn to use Gmail, Google Calendar, Document, Spreadsheet, Chrome and Presenter to achieve personal and professional productivity goals. Students also identify opportunities to utilize Google apps to communicate and collaborate within a virtual-social network. Pass/No Pass Option.

45505 Pembroke ONLINE 2.0
(Meets 03/12-05/27)

NOTE: This course is an online class. Contact the instructor at curtis.pembroke@missioncollege.edu for course information.

CA*097A Creating Web Pages - Course 1 (CSU)

Advisory: CA 010A, CA 070 and CA 120. This course provides the first step in creating a Web page. Students will learn; HTML formatting commands, add color, graphics, lists, and tables to a Web site. The final project is the creation of a personal or business Web page. Pass/No Pass Option.

45506 Pembroke ONLINE 1.0
(Meets 02/01-03/07)

NOTE: This course is an online class. Contact the instructor at curtis.pembroke@missioncollege.edu for course information.

CA*097B Creating Web Pages - Course 2

Advisory: CA 010A, CA 070, CA 097A, CA 120, Eligibility for ENGL 908 and READ 054. Make Web pages look even better and decrease the maintenance time. In this course, create Web pages and learn more advanced HTML features in a hands-on lab. Topics include: working with frames, forms, multimedia, and cascading style sheets. Pass/No Pass Option.

45507 Pembroke ONLINE 1.0
(Meets 03/08-04/19)

NOTE: This course is an online class. Contact the instructor at curtis.pembroke@missioncollege.edu for course information.

CA*097C Creating Web Pages - Course 3

Advisory: CA 010A, CA 070, CA 097A, CA 120, Eligibility for ENGL 908 and READ 054. Expand Web pages creation skills. In this course create Web pages and learn more advanced HTML features in a hands-on lab. Topics include: working with XHTML, JavaScript, and cookies. Pass/No Pass Option.

45508 Pembroke ONLINE 1.0
(Meets 04/20-05/27)

NOTE: This course is an online class. Contact the instructor at curtis.pembroke@missioncollege.edu for course information.

Child Development

CHD 408.855.5374

CHD*001 Child Growth and Development (CSU)

Advisory: Eligibility for ENGL 001A and READ 054. This course is a study of typical and atypical child growth and development in all domains from conception through adolescence. There is an emphasis on interactions between maturational processes and environmental factors within the family cultural context. Students observe children using investigative research methods, evaluate differences and analyze characteristics of development at various stages. Grade Only.

45509 TTH 10:55AM 12:20PM Sudarsana N3-401 3.0

45510 M 09:20AM 12:30PM Nguyen-Vu CDC-45 3.0

45511 Sudarsana ONLINE 3.0

Note: This is an online course. Students must have internet access. An orientation will be held on Monday, Feb. 1 from 5:00-6:30 in room S3-301. For additional information please, contact the instructor at madhavisuda@yahoo.com

45512 TH 03:10PM 06:20PM Nguyen-Vu GC-227 3.0

48566 M 06:30PM 09:40PM Sodt CDC-25 3.0

CHD*002 Child, Family, and Community (CSU)

Advisory CHD 001. This course examines the effect of family and community on a child's development. Families, their functions, and changing family structure are examined. The factors and resources for early interventions and inclusions for families with children with differing abilities are explored. Interactions among the child, family, school, peers, media and community are discussed. Grade Only.

45513 TH 03:10PM 06:20PM Wylde CDC-45 3.0

45514 TTH 10:55AM 12:20PM Wylde CDC-45 3.0

CHD*003 Language and Literacy for the Young Child (CSU)

Advisory: CHD 001 and CHD 002. An in-depth study of language development and its relationship to the reading process. Students will review children's books and poetry. Will develop resource files which can be used as teaching aides. Grade Only.

45516 M 06:30PM 09:40PM Sudarsana CDC-45 3.0

CHD*005 Movement and Melody (CSU)

Study of children's music and the influence of music on the child's development and behavior. Students will evaluate musical experiences and materials. Students will develop a resource file of songs and music which they can use for curriculum design and lesson plans. Grade Only.

45517 TH 06:30PM 09:40PM Deckert CDC-45 3.0

CHD*006 Supervision and Administration (CSU)

Prerequisite: CHD 001, CHD 002, and CHD 010. Eligibility for ENGL 908 and READ 054. This course gives students skills and information about the effective application of supervision and administration procedures in early childhood programs. This course partially fulfills the requirements for the Site Supervisor or Program Director for a licensed child care facility. Grade Only.

45518 W 06:30PM 09:40PM Ashley E1-603 3.0

CHD*008A Practicum A (CSU)

Advisory: Eligibility for ENGL 001A and READ 054. Prerequisite CHD 001, CHD 002, CHD 010, CHD 015 and CHD 026. This course gives students the opportunity to interact with children and demonstrate developmentally appropriate early childhood teaching competencies. Students work under the supervision of a practicum supervisor at the Mission College Child Development Center or an approved Mentor Teacher Site. Grade Only.

45519 T 05:00PM 06:00PM Weiberg CDC-45 3.0
Weiberg CDC-45

NOTE: NOTE 7 scheduled weekly hours to be completed at the Mission College CDC. All students enrolled must attend a mandatory orientation meeting on Tuesday, Feb. 2 from 4:00-6:00 PM. Students must have a current TB (Tuberculosis) clearance. The instructor will contact students during the month of January to schedule lab hours. Lab hours begin the first week of school.

CHD*008B Practicum B (CSU)

Advisory: Eligibility for ENGL 001A and READ 054. Prerequisite: CHD 008A. Students continue developing child centered curriculum. Classroom management techniques are discussed as well as the effective use of environment. Students work under the supervision of a practicum supervisor at Mission College or may be placed at an approved Mentor Teacher Site. This course is required for an AS degree in Child Development. Grade Only.

45520 T 05:00PM 06:00PM Weiberg CDC-45 3.0
Weiberg CDC-45

Note: 105 total lab hours for the semester must be completed in the Mission College CDC or an approved California Mentor Teacher Site. Lab hours begin the first week of school.

CHD*010 Principles and Practices in Education (CSU)

Advisory: CHD 001, CHD 002 and Eligibility for ENGL 001A and READ 054. This course is an introductory survey of the field of education. Students explore problems and potentials of education in today's world. This course is designed for those who are considering a professional career in education. Grade Only. (CSU)

45521 T 06:30PM 09:40PM Nguyen-Vu GC-227 3.0

45522 Weiberg ONLINE 3.0

NOTE: Contact hours 3.4 online weekly hours. This is an online course, students taking this section must have access to the internet and have computer skills. For further information please contact the instructor at camilla.weiberg@missioncollege.edu.

CHD*013 Teaching in a Diverse Society (CSU)

This course is an examination of the development of social identities and the processes involved. Students explore how these processes impact work with young children and their families while exploring classroom strategies to support all children. Grade Only.

45523 W 09:20AM 12:30PM Wylde E1-603 3.0

48576 W 06:30PM 09:40PM Ballesteros N3-501 3.0

CHD*015 Observation and Assessment of Children (CSU)

Prerequisite CHD 001, CHD 002. This course is the study of methods of observation and recording of those observations of children. Emphasis is on analyzing those observations to understand the child's behavior and to plan experiences and activities to further the child's development. Students are required to conduct supervised observations within the lab child development center. Grade Only.

45524 TTH 10:55AM 12:20PM Weiberg CDC-25 3.0

CHD*016 Understanding the Young Child: Infant & Toddler Development (CSU)

Course assists the student to fully understand the study of child development from prenatal to three-years. Course meets Infant/Toddler State licensing requirement. Observation of children is required. Grade Only.

45525 W 06:30PM 09:40PM Nguyen-Vu CDC-45 3.0

CHD*017 Child Health and Safety (CSU)

This course is designed to give students the skills needed to be able to identify children's health problems. The course is designed for persons working with children in early childhood environments. Included in the course is the study of infectious diseases, preventative health practices, nutrition and health promotion. The course meets State AB 962 requirements. Grade Only.

45526 Weiberg ONLINE 3.0

NOTE: This is an online course. Contact hours 3.4 online weekly hours. Students taking this section must have access to the internet. For further information please contact the instructor at camilla.weiberg@missioncollege.edu

45527 W 09:20AM 12:30PM Nguyen-Vu CDC-45 3.0

CHD*018 Parenting Issues for Teachers (CSU)

This course is designed to give the student the skills needed as teachers to effectively work with parents and diverse families of the children in their care. Grade Only.

46642 T 06:30PM 07:30PM Wylde CDC-25 1.0

CHD*022 Adult Supervision in Early Childhood Programs (CSU)

Advisory CHD*001, CHD*010. This course gives students the skills necessary to assess program and staff performance and supervise adults in early childhood settings. Students have opportunities to review program assessment models such as the National Association for the Education of Young Children (NAEYC) Accreditation self-study and to conduct self-assessments on leadership and communication styles. Career development strategies are also examined. This class partially fulfills the Site Supervisor or Program Director Permit requirements. Grade Only.

45528 T 07:40PM 09:40PM Wylde CDC-25 2.0

CHD*024 Positive Guidance in Early Childhood Programs: Managing Challenging Behaviors (CSU)

Advisory: CHD 001 and CHD 002. This course will assist students in learning positive guidance techniques to deal with challenging behaviors in early childhood programs. The course includes genetic, environmental, and cultural factors that impact the behavior of young children and practical strategies for intervention and prevention. Grade Only.

46644 W 06:30PM 09:40PM Nielsen CDC-25 3.0

Before you enroll in degree applicable courses, it is recommended that you are eligible to enroll in English 001A and Reading 054.

Prerequisites and corequisites are mandatory. If you are blocked from enrolling in a class because you have not met the requisite, see your counselor.

Courses used to meet prerequisite and corequisite requirements must have been completed with a grade of C, credit, or better. Advisories are recommendations only.

The Mission College Catalog is your reference document for detailed degree, course or college information.

Please visit missioncollege.org/catalog to view or download the Mission College catalog.

CHD*025	Facilitating Inclusion in Early Childhood Programs (CSU)	Advisory: CHD 001 and CHD 020. This course will focus on the theories, research, and practical applications from the fields of both early childhood education and special education. This course will assist students to design practical and effective intervention strategies for children with special needs who are being served in inclusive settings. Grade Only.
45529 TH	06:30PM 09:40PM Nielsen CDC-25	3.0
CHD*026	Introduction to Curriculum (CSU)	Prerequisite:CHD 001. Advisory:CHD 002. This course presents an overview of knowledge and skills related to providing appropriate curriculum and environments for young children from birth to age 6. Grade Only. (CSU)
45530 M	06:30PM 09:40PM Nielsen CDC-45	3.0
45531 TTH	09:20AM 10:50AM Wylde CDC-45	3.0

Chemistry**CHEM 408.855.5295**

CHEM*001A	General Chemistry (UC/CSU)	Advisory: ENGL*001A and READ*054. Prerequisite: CHEM 002 or High School Chemistry with B or better, and MATH 000C or higher. This course is pre-professional chemistry for students planning a career in science related fields. Grade Only. (UC/CSU)
45532 TTH	09:20AM 10:45AM Tran E3-301	5.0
	TTH 10:55AM 02:05PM Tran SCI-270	
45533 TTH	12:40PM 02:05PM Piekarski GC-331	5.0
	TTH 02:15PM 05:25PM Piekarski SCI-270	
	For the corresponding Honors Program class see Chem001AH, section #45535.	
45534 TTH	05:25PM 06:50PM Schweppe SCI-120	5.0
	TTH 07:00PM 10:10PM Schweppe SCI-270	
CHEM*001AH	General Chemistry I - Honors (UC/CSU)	Prerequisite: CHEM 002 or High School Chemistry with B or better, and MATH 000C or higher. Advisory: ENGL*001A and READ*053. Chemistry 001A is the first of a two-semester of general college-level inorganic chemistry series designed for students majoring in biology, chemistry, engineering, pre-med, and other fields demanding rigorous scientific preparation. Not recommended for nursing. Students cannot get credit for both CHEM 001A and CHEM 001AH. Enrollment in the Honors Transfer Project is required. Grade Only.
45535 TTH	12:40PM 02:05PM Piekarski E3-301	5.0
	TTH 02:15PM 05:25PM Piekarski SCI-270	
	NOTE: This course is part of the Honors Transfer Project. Students interested in this honors course must enroll in the cross-listed section, #45533. Applications for admission to the Honors Transfer Project can be found at honors.missioncollege.edu. For more information, contact Yolanda Coleman at yolanda.coleman@missioncollege.edu.	
CHEM*001B	General Chemistry (UC/CSU)	Prerequisite: CHEM 001A. Advisory: ENGL 905 and READ 961. Second course for pre-professional chemist career in science or a science related field. Grade Only.
45536 MW	09:20AM 10:45AM Al Baker MT-18A	5.0
	MW 10:55AM 02:05PM Al Baker SCI-270	
	For the corresponding Honors Program class see Chem001BH, section #45538.	
45537 MW	05:25PM 06:50PM Sinha GC-322	5.0
	MW 07:00PM 10:10PM Sinha SCI-270	
CHEM*001BH	General Chemistry II - Honors (UC/CSU)	Prerequisite: CHEM 001A. Advisory: Eligibility for ENGL 001A and READ 054. This course is a continuation of CHEM 001A (General Chemistry I) and is intended for majors in chemistry, biological sciences, engineering, and professional programs in medicine and pharmacy. Topics include chemical kinetics, chemical equilibrium, thermodynamics, electrochemistry, chemistry of the transition elements, and selected topics in nuclear chemistry. Students cannot get credit for both CHEM 001B and CHEM 001BH. Enrollment in the Honors Transfer Project is required. Grade Only.
45538 MW	09:20AM 10:45AM Al Baker MT-18A	5.0
	MW 10:55AM 02:05PM Al Baker SCI-270	
	NOTE: This course is part of the Honors Transfer Project. Students interested in this honors course must enroll in the cross-listed section, #45536. Applications for admission to the Honors Transfer Project can be found at honors.missioncollege.edu. For more information, contact Yolanda Coleman at yolanda.coleman@missioncollege.edu.	
CHEM*002	Introductory Chemistry (UC/CSU)	Advisory: Eligibility for ENGL 001A and READ 054. Prerequisite: MATH 000C or any MATH course higher than MATH 000C. This is a pre-professional chemistry course designed for students planning a career in science-related fields and to prepare students for CHEM 001A. Grade Only.
45539 MW	09:20AM 10:45AM Slobodova GC-203	3.0
45540 MW	02:15PM 03:40PM Slobodova GC-306	3.0
CHEM*002L	Introductory Chemistry Laboratory (UC/CSU)	Advisory: Eligibility for ENGL 001A and READ 054. Corequisite: CHEM 002 or Prerequisite: CHEM 002. This course is a laboratory component to accompany CHEM 002: Introductory Chemistry. Grade Only.
45541 M	10:55AM 02:05PM Slobodova SCI-280	1.0

CHEM*012B	Organic Chemistry II (UC/CSU)	Prerequisite: CHEM 012A with a grade of C or better. This course is the continuing study of the fundamentals of organic chemistry with emphasis on underlying concepts. It is recommended for chemistry majors, chemical engineering majors, and most biology majors, pre-pharmacy, pre-medical and pre-dental students. Grade Only. Materials fee of \$35.00.
45542 MW	12:40PM 02:05PM Schweppe HM-123	5.0
	MW 02:15PM 05:25PM Schweppe SCI-260	
45543 TTH	07:45AM 09:10AM Al Baker GC-223	5.0
	TTH 09:20AM 12:30PM Al Baker SCI-260	
45544 MW	05:35PM 08:45PM Piekarski SCI-260	5.0
	Piekarski ONLINE	
	NOTE: 3.4 weekly online hours. The lecture portion of this course meets online using internet resources, and the lab portion meets in person every Monday and Wednesday 5:35PM-8:45PM in Room SCI-260. The orientation for this course is on 2/1/2016 at 5:35PM in Room SCI-260. Four on-campus exams are scheduled on 2/26, 3/18, 4/15, 5/6 from 5:25PM-6:50PM in Room XXXX The final exam is 5/27/16 from 5:25PM-7:25PM in Room XXXX For more information, contact Ashley Piekarski at ashley.piekarski@missioncollege.edu	

CHEM*030A	Fundamentals of Chemistry (UC/CSU)	Advisory: Eligibility for ENGL 001A and READ 054. Prerequisite: MATH 903. CHEM 030A is an introductory chemistry course designed for nursing and allied-health majors. Topics include dimensional analysis, inorganic nomenclature, atomic and molecular structure, bonding, chemical reactions, gas laws, solutions, acids-bases, oxidation-reduction, equilibrium and electrolyte systems. This course is not recommended for students majoring in biology or chemistry or for those seeking entry to professional programs in medicine or pharmacy. Grade Only.
45545 MW	10:55AM 12:20PM Shea SCI-120	4.0
	F 10:55AM 02:05PM Shea SCI-280	
45546 MW	02:15PM 03:40PM Shea SCI-120	4.0
	W 03:50PM 07:00PM Shea SCI-280	
45547 TTH	05:25PM 06:50PM Bolourchian SCI-140	4.0
	TH 07:00PM 10:10PM Bolourchian SCI-280	
45548 F	02:15PM 05:25PM Shea SCI-280	4.0
	Shea ONLINE	
	NOTE: 3.4 weekly online lecture hours. This course meets online for lecture and in person for lecture exams and weekly labs in SCI 280. Two midterm exams are scheduled on 2/26/16 from 5:30-6:30PM and 4/8/16 from 5:30-7:30PM in Room GC 229, and the final exam is on 05/20 from 2:15PM - 4:15PM in Room GC 229. For additional information contact CSheamission@gmail.com or call 408-855-5260.	

CHEM*030B	Fundamentals of Chemistry (UC/CSU)	Prerequisite: CHEM 030A. This course is a continuation of CHEM 030A. It is intended for pre-nursing students and is not recommended for science majors or those seeking entry to professional programs in medicine or pharmacy. This course is a survey of the major classes of biological macromolecules and their role in the chemistry of life processes. This course satisfies the general education requirements for non-science majors. Grade Only.
45549 TTH	12:40PM 02:05PM Esfandiari HM-123	4.0
	TH 02:15PM 05:25PM Esfandiari SCI-260	

Computer Information Systems**CIS 408.855.5211**

CIS*007	Python Programming (UC/CSU)	Advisory: Eligibility for ENGL 001A and READ 054. This is an introductory course in programming using Python. No prior programming experience required. Students learn to design, code, and execute programs using the Python programming language. This class covers basic programming concepts, object-oriented programming and GUI programming concepts and topics. Pass/No Pass Option.
45551 M	06:30PM 09:40PM Mneimneh GC-219	4.0
	El Kaissi ONLINE	
	NOTE: 3.4 weekly online hours This is a hybrid class. Lecture is on campus Lab is online.	
45552 T	09:20AM 12:30PM Sun GC-204	4.0
	TH 09:20AM 12:30PM Sun GC-204	
CIS*037A	Introduction to C Programming (UC/CSU)	Advisory: Eligibility for ENGL 001A and READ 054. This course is an introduction to the concepts and methods of computer programming using C language. The course covers data types, expressions, control structures, functions, sequential files, arrays, pointers, strings, string library and ADTs. It also covers low level programming elements such as memory manipulations, pass-by reference pointers, structs and bit level manipulation. Pass/No Pass Option.
45553 W	06:30PM 09:40PM Staff GC-202	4.0
	Staff ONLINE	
	NOTE: 3.4 weekly online hours. This is a hybrid class. Lecture is on campus. Lab is online.	
45554 M	09:20AM 12:30PM Staff GC-204	4.0
	W 09:20AM 12:30PM Staff GC-204	

CIS*039	Introduction to Computer Systems	Advisory: Eligibility for ENGL 001A, READ 054 and CIS 037A. This course provides a solid introduction to computer systems and machine language programming. Students learn the inner working of computer systems, instruction sets, assembly language programming, and data representation. Students also learn how to understand the code that a compiler generates, the memory layout and hierarchy, and the details of linking and loading. Pass/No Pass Option.
45555 S	12:30PM 02:55PM Mortezaie GC-305	3.0
	S 03:05PM 04:30PM Mortezaie GC-305	
CIS*040	C++ Programming (UC/CSU)	Advisory: CIS 037A, Eligibility for ENGL 001A and READ 054. This is an introductory course in programming using Visual C++. Students learn to design, code, and execute programs using the Visual C++ programming language in a Microsoft Visual Studio development environment. This class includes object-oriented programming concepts and topics. Pass/No Pass Option.
45556 T	06:30PM 09:40PM Gheorghiu N1-301	4.0
	TH 06:30PM 09:40PM Gheorghiu N1-301	
CIS*043	Software Development With Java Programming (UC/CSU)	Advisory: CIS 037A, Eligibility for ENGL 001A and READ 054. This course is an introduction to the concepts and methods of computer programming with an emphasis on OOP (Object-Oriented Programming), using Java programming language. This course also includes applets, GUI (graphical user interface), arrays lists, arrays, streams and exception handling. Pass/No Pass Option.
45557 T	06:30PM 09:40PM Sun GC-202	4.0
	Sun ONLINE	
	NOTE: 3.4 weekly online hours. This is a hybrid class. Lecture is on campus. Lab is online.	
45558 M	09:20AM 12:30PM Sun GC-208	4.0
	W 09:20AM 12:30PM Sun GC-208	
CIS*044	Intro to Data Structures Using Java Java (UC/CSU)	Advisory: CIS 043 and MATH 003A, Eligibility for ENGL 001A and READ 054. This course is an advanced course in Java Programming Language. It covers basic data structures such as stacks, lists, dynamic arrays, trees, and the algorithms of their implementation. Pass/No Pass Option.
45559 S	09:00AM 12:10PM Mneimneh GC-219	4.0
	Mneimneh ONLINE	
	NOTE: 3.4 weekly online hours. This is a hybrid class. Lecture is on campus. Lab is online.	
45560 T	10:30AM 01:40PM Mortezaie GC-208	4.0
	TH 10:30AM 01:40PM Mortezaie GC-208	
CIS*045	Linux Essentials I (CSU)	Advisory: Eligibility for ENGL 001A and READ 054. This is an introductory course in the Linux operating system. Students learn the basic Linux commands and utilities, including files, editors and shell scripting. Pass/No Pass Option
45561 TTH	06:00PM 08:30PM Mortezaie MT-22	3.0
	TTH 08:40PM 10:10PM Mortezaie MT-22	
	<i>(Meets 02/02-03/24)</i>	
CIS*046	Linux Essentials II (shell Programming) (CSU)	Advisory: CIS 045, Eligibility for ENGL 001A and READ 054. This course builds upon CIS 045, Linux Essentials I, to cover shell and scripting in depth. Students learn to program in Bourne Again Shell, including variables, expressions, control structure, files and subroutines. This course also includes networking, internet and Perl scripting. Pass/No Pass Option
45562 TTH	06:00PM 08:30PM Mortezaie MT-22	3.0
	TTH 08:40PM 10:10PM Mortezaie MT-22	
	<i>(Meets 04/05-05/26)</i>	
CIS*048	Advanced Linux System Administration (CSU)	Advisory: CIS 047, Eligibility for ENGL 001A and READ 054. This is an advanced course in the Linux system administration series. Students learn to set-up and configure Linux based servers and networks. The course covers file systems, file sharing, mail server, LDAP, DNS, fire wall, web server and network security. Pass/No Pass Option
45565 S	09:30AM 11:35AM Campbell MT-22	3.0
	S 1:45AM 02:55PM Campbell MT-22	
CIS*060	Mobile Apps Programming - Iphone	Advisory: CIS 007, CIS 043, Eligibility for ENGL 001A and READ 054. This course is an introduction to programming iPhone and iPad applications in Cocoa using an object-oriented paradigm. Students learn to develop simple to more advanced applications using Cocoa Touch, Model-View-Control framework, graphical-user interface, classes, methods, and messages. Pass/No Pass Option.
45564	Elarabi ONLINE	4.0
	Elarabi ONLINE	
	NOTE: This is a complete online class. Orientation is from 12PM-2PM on Saturday, January 30 in Room GC 327. Please contact tarek.elarabi@missioncollege.edu for detail information.	

Before you enroll in degree applicable courses, it is recommended that you are eligible to enroll in English 001A and Reading 054.

Prerequisites and corequisites are mandatory. If you are blocked from enrolling in a class because you have not met the requisite, see your counselor.

Courses used to meet prerequisite and corequisite requirements must have been completed with a grade of C, credit, or better. Advisories are recommendations only.

The Mission College Catalog is your reference document for detailed degree, course or college information.

Please visit missioncollege.org/catalog to view or download the Mission College catalog.

CIS*065 C# .Net Programming (CSU)
Advisory: MATH 903 or MATH 903M, Eligibility for ENGL 001A and READ 054. This course is an introduction course to computer programming using C#. This course introduces the fundamentals of computer hardware, software and programming, including algorithms, flowcharting, program design and coding. Students learn to design, code, and execute programs using C# programming language in a Microsoft Visual Studio development environment. Pass/No Pass Option.

46556 M 06:30PM 09:40PM Gheorghiu MT-22 4.0
W 06:30PM 09:40PM Gheorghiu MT-22

CIS*086 Web Development with PHP and MySQL (CSU)
Advisory: CA 097A, CIS 037A and Eligibility for ENGL 001A and READ 054. This is an introductory course on web server side programming using PHP and MySQL. This course includes basic PHP programming elements, MySQL database basics and how to create a database driven web application using PHP and MySQL. This course is cross listed as CA 086. Pass/No Pass Option.

45566 TH 06:30PM 09:40PM Brautigam GC-202 3.0
Brautigam ONLINE

NOTE: 2.1 weekly online hours. This is a hybrid class. Lecture is online. Lab is on campus.

Computer Information Technology

CIT 408.855.5211

CIT*011 Introduction to Computer Hardware and Software (A+) (CSU)
Advisory: Eligibility for ENGL 001A and READ 054, MATH 903. This course covers the fundamentals of computer hardware and software and advanced concepts such as security, networking, mobile devices such as tablets and smartphones, client side virtualization, and the responsibilities of an IT professional. It helps students prepare for entry-level career opportunities in ICT and the CompTIA A+ certification. It also provides a learning pathway to Cisco CCNA. Pass/No Pass Option

45567 S 09:00AM 12:10PM Thompson MT-26 4.0
S 12:30PM 03:40PM Thompson MT-26

CIT*012 Introduction to Networking (CSU)
Advisory: Eligibility for ENGL 001A and READ 054. This course is an introduction to networking using the latest operating systems, security techniques, and wireless standards, plus step-by-step instructions for installing and configuring network devices. It also introduces the fundamental building blocks that form a modern network, such as protocols, topologies, hardware, and network operating systems. Further, it provides in-depth coverage of the most important concepts in networking, such as TCP/IP, Ethernet, wireless transmission and security. Pass/No Pass Option.

45568 T 06:30PM 09:40PM El Kaissi MT-26 4.0
El Kaissi ONLINE

Note: 6.8 weekly online hours and 6.8 weekly on campus hours. This is a Hybrid class. Lecture is online. Lab is on campus.

CIT*016 IT Security & Ethical Hacking (CSU)
Advisory: Eligibility for ENGL 001A and READ 054. This course is an introduction to IT security and ethical hacking using the latest operating systems, security techniques, and wireless standards. It also covers the fundamentals of system security, network infrastructure, access control, assessments and audits, cryptography, and organizational security. Student will gain hands-on experience with various ethical hacking methods and techniques. Pass/No Pass Option.

45569 F 06:30PM 09:40PM Pandit GC-305 4.0
S 09:00AM 12:10PM Pandit GC-305

CIT*021 CiscoNetwork Fundamentals (cisco-1) (CSU)
Advisory: Eligibility for ENGL 001A and READ 054. This course is the first of four courses leading to the CCNA designation. This course introduces the architecture, structure, functions, components, and models of the Internet and other computer networks. Pass/No Pass Option.

45570 MW 06:30PM 09:40PM Abdeljabbar GC-208 4.0
Abdeljabbar ONLINE

(Meets 02/01-03/23)

Note: 6.8 weekly online hours and 6.8 weekly on campus hours. This is a Hybrid class. Lecture is online. Lab is on campus.

45571 TTH 06:30PM 09:40PM Abdeljabbar GC-208 4.0
Abdeljabbar ONLINE

(Meets 02/02-03/24)

Note: 6.8 weekly online hours and 6.8 weekly on campus hours. This is a Hybrid class. Lecture is online. Lab is on campus.

(Meets 02/02-03/24)

CIT*022 Routing and Switching Essential (Cisco-2) (CSU)
Prerequisite: CIT 021. This course describes the architecture, components, and operations of routers and switches in a small network. Students learn how to configure a router and a switch for basic functionality. Pass/No Pass Option

45572 Abdeljabbar ONLINE 4.0
Abdeljabbar ONLINE L
(Meets 04/05-05/26)

Note: This is an online class. If you have questions or need an add code, please contact the instructor at wael.abdeljabbar@missioncollege.edu

45573 MW 06:30PM 09:40PM Abdeljabbar GC-208 4.0
Abdeljabbar ONLINE

(Meets 04/04-05/25)

Note: 6.8 weekly online hours and 6.8 weekly on campus hours. This is a Hybrid class. Lecture is online. Lab is on campus.

(Meets 04/04-05/25)

CIT*023 Scaling Networks (Cisco-3) (CSU)
Advisory: Eligibility for ENGL 001A and READ 054. Prerequisite: CIT 022. This course is the third of four courses leading to the Cisco Certified Network Associate Routing and Switching (CCNA Routing and Switching) designation. It describes the architecture, components, and operations of routers and switches in a larger and more complex network. Students learn how to configure routers and switches for advanced functionality. Pass/No Pass Option.

45574 TTH 06:30PM 09:40PM Goodwin GC-204 4.0
Goodwin ONLINE

(Meets 02/02-03/24)

Note: 6.8 weekly online hours and 6.8 weekly on campus hours. This is a hybrid class. Lab is online. Lecture is on campus.

CIT*024 Connecting Networks (Cisco-4) (CSU)
Advisory: Eligibility for ENGL 001A and READ 054. Prerequisite: CIT 023. This course is the fourth of four courses leading to the CCNA designation. This course discusses the WAN technologies and network services required in Enterprise networks. Pass/No Pass Option.

45575 TTH 06:30PM 09:40PM Goodwin GC-204 4.0
Thai ONLINE

(Meets 04/05-05/26)

Note: 6.8 weekly online hours and 6.8 weekly on campus hours. This is a hybrid class. Lab is online. Lecture is on campus.

CIT*029 Cisco Security (CSU)
This course provides a next step for individuals who want to enhance their CCNA-level skill set and help meet the growing demand for network security professionals. The curriculum provides an introduction to the core security concepts and skills needed for the installation, troubleshooting, and monitoring of network devices to maintain the integrity, confidentiality, and availability of data and devices. CCNA Security helps prepare students for entry-level security career opportunities and the globally recognized Cisco CCNA Security certification. Pass/No Pass Option. Advisory Eligibility for ENGL 001A and READ 054 Prerequisite CIT 024.

46579 S 09:00AM 12:10PM Staff GC-208 4.0
Staff ONLINE

NOTE: This is a hybrid course. Lecture is online. Lab is on campus.

CIT*078 Microsoft Server Essentials 1 (CSU)
Advisory: Eligibility for ENGL 001A and READ 054. This is the first of three courses leading to the Microsoft Certified Server certificate. It provides individuals who are new to the latest Microsoft Windows Server platform the necessary knowledge to design and manage different tasks involved in supporting the MS server-based networks. This course provides training in user management, group management, group policy management, security management, Active Directory concepts, DHCP, DNS and Web services. Pass/No Pass Option.

45576 M 06:30PM 09:40PM Staff MT-26 4.0
W 06:30PM 09:40PM Staff MT-26

Community Health Problems

COMHL 408.855.5374

COMHL*010 Community Health Problems (CSU)
Advisory: MATH 900. Introductory course giving overview of the field of community health with a focus on community health problems and issues facing consumers today. Grade Only.

45577 T 05:30PM 09:05PM Rafizadeh E1-603 3.0

Communications Studies

COMM 408.855.5219

COMM*001 Public Speaking (UC/CSU)
Advisory: Eligibility for English 1A and Reading 053. Prerequisite: ENGL 905 or qualifying assessment score. This course emphasizes the basic principles of preparation, organization, research, outlining, delivery and evaluation of at least three extemporaneous oral speeches. It includes study of the process of communication, evaluating and utilizing evidence, principles of speech preparation and outline organization, management of communication apprehension, the role of the listener in public speaking, speech evaluation, rhetorical principles, and verbal and nonverbal delivery techniques. Transfer:

45578 MW 06:00PM 08:05PM Lipman E3-601 3.0
(Meets 02/22-05/18)

NOTE: This class meets TWICE A WEEK for twelve weeks. You must attend both class meetings every week

45579 MW 10:55AM 12:20PM Lipman N3-301 3.0
45580 TH 06:00PM 09:10PM Dewis N3-301 3.0
45581 MW 02:15PM 03:40PM Dewis N3-301 3.0
45582 M 06:00PM 09:10PM Dewis N3-301 3.0
45583 MW 09:20AM 10:45AM Esparza N3-301 3.0
45584 MW 12:40PM 02:05PM Lipman N3-301 3.0
45585 F 12:30PM 03:40PM Harris N3-301 3.0
45586 F 09:00AM 12:10PM Harris N3-301 3.0
45587 MW 07:45AM 09:10AM Esparza N3-301 3.0
45588 TTH 10:55AM 12:20PM Esparza N3-301 3.0
45589 TTH 09:20AM 10:45AM Esparza N3-301 3.0
45590 TTH 12:40PM 02:05PM Dewis N3-301 3.0
45591 W 06:00PM 09:10PM Ensminger N3-301 3.0
45592 T 06:00PM 09:10PM Ensminger N3-301 3.0
45593 MW 03:50PM 05:15PM Dewis N3-301 3.0
45594 TTH 07:45AM 09:10AM Esparza N3-301 3.0

COMM*001H Public Speaking - Honors (UC/CSU)
Advisory LIB 010, ENGL 001A and Eligibility for READ 054 or READ 054. This is a basic course in speech communication that emphasizes the fundamentals of informative and persuasive speaking presented extemporaneously. The theory and techniques that are stressed include: research, critical evaluation, reasoning, organization, style, and delivery; the role of the listener in oral communication; and understanding the audience-speaker relationship. Grade Only.

45596 MW 10:55AM 12:20PM Lipman N3-301 3.0

This course is part of the Honors Transfer Project. Students interested in this honors course must enroll in the cross-listed section, #45579. Applications for admission to the Honors Transfer Project can be found at <http://honors.missioncollege.edu>. For more information, contact Yolanda Coleman at yolanda.coleman@missioncollege.edu

45597 MW 12:40PM 02:05PM Lipman N3-301 3.0

This course is part of the Honors Transfer Project. Students interested in this honors course must enroll in the cross-listed section, #45584. Applications for admission to the Honors Transfer Project can be found at <http://honors.missioncollege.edu>. For more information, contact Yolanda Coleman at yolanda.coleman@missioncollege.edu

45598 MW 06:00PM 08:05PM Lipman E3-601 3.0
(Meets 02/22-05/18)

This course is part of the Honors Transfer Project. Students interested in this honors course must enroll in the cross-listed section, #45578. Applications for admission to the Honors Transfer Project can be found at <http://honors.missioncollege.edu>. For more information, contact Yolanda Coleman at yolanda.coleman@missioncollege.edu

(Meets 02/22-05/18)

COMM*004 Small Group Communication (UC/CSU)
Advisory: Eligibility for ENGL 001A. This course is designed to provide students with theoretical and practical experiences into the interaction, information-sharing, decision-making and problem-solving processes of small groups. In addition, students will demonstrate effective oral communication skills in a variety of situations. Grade Only.

45599 MW 10:55AM 12:20PM Esparza N3-501 3.0

COMM*008 Interpersonal Communication
Advisory: Eligibility for ENGL 001A and READ 054. Students learn theory and skills to improve human communication in personal relationships and the workplace. Topics include effective listening, assertiveness, expressing feelings and ideas clearly, nonverbal communication, and conflict resolution. Pass/No Pass Option.

45600 M 06:00PM 09:10PM Antonellis N3-501 3.0

COMM*012 Introduction to Intercultural Communication (UC/CSU)
This is an introductory course examining the effects of culture on interpersonal communication. Emphasis is given to the influence of culture upon the interpretation of the communication act and to the skills that improve intercultural communication. Grade Only.

45601 MW 12:40PM 02:05PM Dewis N3-501 3.0

Before you enroll in degree applicable courses, it is recommended that you are eligible to enroll in English 001A and Reading 054.

Prerequisites and corequisites are mandatory. If you are blocked from enrolling in a class because you have not met the requisite, see your counselor. Courses used to meet prerequisite and corequisite requirements must have been completed with a grade of C, credit, or better. Advisories are recommendations only.

The Mission College Catalog is your reference document for detailed degree, course or college information. Please visit missioncollege.org/catalog to view or download the Mission College catalog.

COMM*020 Argumentation and Debate (UC/CSU)
This is a basic course in rhetorical theory and practice in argumentation and debate in which the students learn the means of discovering and supporting intelligent decisions and effectively presenting them orally. Grade Only.

45602	TTH	12:40PM 02:05PM	Lipman	N3-501	3.0
45603	TTH	06:00PM 08:05PM	Lipman	N3-501	3.0

(Meets 02/23-05/19)

NOTE: This class meets TWICE A WEEK for twelve weeks. You must attend both class meetings every week

COMM*020H Argumentation and Debate - Honors (UC/CSU)
Advisory ENGL 001A. This honors course provides an introduction to rhetorical theory and practice. Students engage in argumentation and debate while learning the means of discovering and supporting intelligent decisions and adapting them to particular audiences. Attention is given to distinguishing fact from inference; presenting, analyzing and refuting propositions of fact, value, and policy; identifying and applying types and methods of reasoning; correct use and analysis of evidence, and the identification and analysis of fallacies. Students cannot receive credit for both COMM 020 and COMM 020H. Enrollment in the Honors Transfer Project is required. Grade Only.

45604	TTH	12:40PM 02:05PM	Lipman	N3-501	3.0
45605	TTH	06:00PM 08:05PM	Lipman	N3-501	3.0

(Meets 02/23-05/19)

Note: This course is part of the Honors Transfer Project. Students interested in this honors course must enroll in the cross-listed section, #45602. Applications for admission to the Honors Transfer Project can be found at <http://honors.missioncollege.edu>. For more information, contact Yolanda Coleman at yolanda.coleman@missioncollege.edu

Note: This course is part of the Honors Transfer Project. Students interested in this honors course must enroll in the cross-listed section, #45603. Applications for admission to the Honors Transfer Project can be found at <http://honors.missioncollege.edu>. For more information, contact Yolanda Coleman at yolanda.coleman@missioncollege.edu

(Meets 02/23-05/19)

COMM*025 Mass Communication and Society (UC/CSU)
This course is a survey of the mass media, including the history of the development of each of the covered media and an examination of the impact of each on the institutions and individuals in our society. Theories of mass communications as they apply to each of the covered media are explored. Covered media include radio, television, magazines, newspapers, books, film, and the Internet. Grade Only.

46616	W	06:00PM 09:10PM	Hasan	E3-301	3.0
-------	---	-----------------	-------	--------	-----

Counseling

COUNS 408.855.5196

COUNS*000A Orientation to Mission College
NOTE: This is a mini-course designed to provide basic information needed to attend college. The orientation helps you find your way around the college, find out about support services, and learn about the college's programs and procedures. Pass/No Pass Only.

45606			McGee	ONLINE	0.5
-------	--	--	-------	--------	-----

(Meets 04/25-04/29)

NOTE: This course is delivered completely online. It requires a computer and internet access. On April 25, 2016 registered students may access this course over the internet on Angel located at <http://wvmccd.angellearning.com/default.asp>. Students wanting to add this course on or after April 25, 2016 will need to contact Donnelle McGee at donnelle.mcgee@missioncollege.edu.

45608	S	08:30AM 12:45PM	Trang	E3-401	0.5
-------	---	-----------------	-------	--------	-----

(Meets 01/30-02/06)

NOTE: This section of COUNS 000A is being taught in a hybrid format and meets in class on Saturday, January 30, 2016 from 8:30am -12:45pm. An additional 20 hours of online assignments/activities is required for successful course completion by February 6, 2016. For further information, contact Thuy Trang at thuy.trang@missioncollege.edu

45611	W	05:00PM 09:15PM	Thao	N1-501	0.5
-------	---	-----------------	------	--------	-----

(Meets 04/20-4/27)

COUNS*005 Strategies For Success (UC/CSU)
This is a comprehensive course that integrates critical and creative thinking proficiency, personal growth and values, and academic study strategies. Emphasis is on the attainment of life-long success in academic, professional and personal development. Pass/No Pass Option.

45614	MW	10:55AM 12:20PM	Martinez	N1-501	3.0
45615	TH	03:45PM 06:10PM	Broussard	WILCOX	3.0

Note: This course will include an additional 16.6 hours of online instruction.

COUNS*007 University Transfer Planning (UC/CSU)
Advisory: Eligibility for ENGL 001A and READ 054. This course provides in-depth information and assistance with the transfer process to 4-year colleges/universities. Pass/No Pass Option.

45616	W	10:55AM 12:20PM	Chavez	E3-301	1.0
-------	---	-----------------	--------	--------	-----

NOTE: COUNS 007 Sec# 45616 is part of the PUENTE Project. This course is linked with English 001A Sec# 45638) which references Chicano/Latino authors and issues and is part of a two-semester program designated for students who intend to transfer to a four year university. Students also receive mentoring from professionals in the community. The program is open to all students, but interested students must agree to all program requirements and will be required to sign an agreement. Students registering for this course are required to co-register with English 001A Sec# 45638) MW 09:20am - 10:45am. For more information, contact the Puente office at Mission 408-855-5385, or email MCpuente@missioncollege.edu

COUNS*012 Careers & Life Styles (CSU)
This course assists the student in examining the components of career choice. Students will explore personal interests, values, abilities and skills. Self assessment instruments will be used to help identify career options. Decision-making strategies, resume writing, interviewing skills and job search techniques will be reviewed. Pass/No Pass Option. Material fee of \$26.00

45617			Thao	ONLINE	3.0
45618	TTH	12:40PM 02:05PM	Lawhead	S3-401	3.0
45619	F	09:00AM 01:05PM	Lawhead	S3-401	3.0
45620			Trang	ONLINE	3.0

NOTE: This section of COUNS-012 is being taught completely online. It requires a computer and internet access. On March 21, 2016 registered students may access this course over the Internet on Angel @ <http://wvmccd.angellearning.com/default.asp>. For further information contact Gaozong Thao at gaozong.thao@missioncollege.edu.

NOTE: This section of COUNS-012 is being taught completely online. It requires a computer and internet access. On February 8, 2016 registered students may access this course over the Internet on Angel at <http://wvmccd.angellearning.com/default.asp>. For further information contact Thuy Trang at thuy.trang@missioncollege.edu.

COUNS*012C Careers and Life Styles
Learn successful job search techniques. Learn to identify your skills and compare them to job requirements. Resume writing, interviewing and networking skills and job search marketing techniques are reviewed. Pass/No Pass Option.

45622			Tran	ONLINE	1.0
-------	--	--	------	--------	-----

NOTE: This course is delivered completely online. It requires a computer and internet access. On April 20, 2016 registered students may access this course over the internet on Angel located at <http://wvmccd.angellearning.com/default.asp>. Student wanting to add this course on or after April 25, 2016 will need to contact Rebecca Tran at rebecca.tran@missioncollege.edu.

COUNS*051A Personal Growth-Increasing Self-Esteem And Reaching Goals (CSU)
This course will assist students in increasing an awareness of themselves and others, identifying strengths and weaknesses in potential for personal growth, and enhancing self-esteem. Topics to be addressed are assessing self-esteem, making and reaching goals, identifying fears and learning how to overcome them, clarifying values, and improving communication skills. Pass/No Pass Option.

45623	T	12:30PM 02:00PM	Guardino	N1-501	1.0
-------	---	-----------------	----------	--------	-----

Economics

ECON 408.855.5219

ECON*001A Principles of Macroeconomics (UC/CSU)
Advisory: MATH 000C, Eligibility for ENGL 001A and READ 054. This course is a study of decision making by households, firms, and government in a market-oriented economy. Grade Only.

45624	MW	10:55AM 12:20PM	Kim	GC-304	3.0
45625	MW	12:40PM 02:05PM	Kim	GC-331	3.0
45626	TTH	12:40PM 02:05PM	Sobala	MT-24	3.0
45627			Sobala	ONLINE	3.0

Note: This course is delivered completely online (54.4 total online contact hours). On January 30, 2016, registered students may access this course using Angel online at <http://wvmccd.angellearning.com/default.asp>. Students wanting to add this course on or after January 30, 2016 need to contact the instructor at joanna.sobala@missioncollege.edu.

45628			Sobala	ONLINE	3.0
-------	--	--	--------	--------	-----

(Meets 04/04-05/27)

Note: This is a late-start class that is delivered completely online (54.4 total online contact hours). On April 4, 2016, registered students may access this course using Angel online at <http://wvmccd.angellearning.com/default.asp>.

(Meets 04/04-05/27)

ECON*001B Principles of Microeconomics (UC/CSU)
Advisory: MATH 000C, Eligibility for ENGL 001A and READ 054. This course is a study of decision making by households, firms, and government in a market-oriented economy. Grade Only.

45629	TTH	10:55AM 12:20PM	Kim	GC-324	3.0
45630	MW	10:55AM 12:20PM	Sobala	GC-324	3.0
45631	MW	12:40PM 02:05PM	Sobala	GC-322	3.0
45632			Kim	ONLINE	3.0

Note: This course is delivered completely online (54.4 total online contact hours). On January 30, 2016, registered students may access this course using Angel online at <http://wvmccd.angellearning.com/default.asp>. Students wanting to add this course on or after January 30, 2016 need to contact the instructor at michelle.kim@missioncollege.edu.

45633			Kim	ONLINE	3.0
-------	--	--	-----	--------	-----

(Meets 04/04-05/27)

Note: This is a late-start class that is delivered completely online (54.4 total online contact hours). On April 4, 2016, registered students may access this course using Angel online at <http://wvmccd.angellearning.com/default.asp>.

(Meets 04/04-05/27)

46689	T	06:00PM 07:25PM	Sandhu	MT-14	3.0
-------	---	-----------------	--------	-------	-----

Note: This is a web enhanced hybrid course. 1.7 hours of online weekly contact hours will be required in addition to once a week in-person meeting on campus (54.4 total face-to-face and online contact hours).

ECON*006 The Global Economy (UC/CSU)
Advisory: Eligibility for ENGL 001A and READ 054. This course is an examination of the basic principles of international economics and the relationships between nations and their economic policies. Topics to be covered include the pros and cons of economic globalization, the WTO and IMF, debt relief, outsourcing of jobs, multinational corporations and sweat shops, capital flows, and free trade versus fair trade. This course is cross-listed as GLOBL 006 and SOCSO 006. Pass/No Pass Option.

45634			Demiray	ONLINE	3.0
-------	--	--	---------	--------	-----

Note: This course is delivered completely online (54.4 total online contact hours). On January 30, 2016 registered students may access this course using Angel online at <http://wvmccd.angellearning.com/default.asp>. Students wanting to add this course on or after January 30, 2016 need to contact the instructor at deniz.demiray@missioncollege.edu.

English

ENGL 408.855.5219

ENGL*001A English Composition (UC/CSU)
Prerequisite: ENGL 908, ENGL 059 or qualifying score on placement test. This English Composition course emphasizes the writing of college level essays, research writing, argument, and analytical reading skills. Grade Only.

45635			Brennan	ONLINE	3.0
-------	--	--	---------	--------	-----

3.4 Online Wkly hrs.

NOTE: This is an Online course. Students will meet on campus three (3) times during the semester for an orientation, midterm, and final exam. Students must be knowledgeable of and have access to the Web. Before signing up for this course, please visit the following website to find out more information about Online courses: (<http://www.missioncollege.org/distlearn/index.html>) Please attend a mandatory orientation meeting on Monday, February 1 from 12:00 pm-2:00 pm in Room GC 205. The midterm will take place on Monday, March 14 from 12:00-2:00pm. The final exam for the course will take place on Monday, May 23 from 12:00pm-2:00pm. You must be able to take the exam on that date. If you are trying to add this section on or after Monday, February 1, you must attend the orientation.

45636	MW	07:45AM 09:10AM	Staff	E3-501	3.0
45637	S	09:20AM 12:30PM	Russell	E3-501	3.0
45638	MW	09:20AM 10:45AM	Stein	E3-401	3.0

NOTE: ENGL 001A (#45638), is part of a Learning Community with COUNS 001 (#45616) W 10:55am - 12:20pm. The course objectives for each class will be met through studying Materials that focus on Asian American Culture and Literature.

45639	MW	10:55AM 12:20PM	Stein	E3-501	3.0
45640	MW	09:20AM 10:45AM	Staff	MT-09	3.0
45641	MW	10:55AM 12:20PM	Valter	MT-09	3.0
45642	M	06:30PM 09:40PM	Varbel	E3-501	3.0
45643	W	06:30PM 09:40PM	Varbel	E3-501	3.0
45644	TTH	09:20AM 10:45AM	Shepherd	E3-501	3.0
45645	TTH	10:55AM 12:20PM	Lang	MT-26	3.0
45646	TTH	12:40PM 02:05PM	Lang	MT-22	3.0
45647	TTH	10:55AM 12:20PM	Shepherd	E3-501	3.0

NOTE: ENGL 001A (#045647) is part of the PUENTE Project. This specific course references Chicano/Latino authors and issues and is part of a two-semester program designated for students who intend to transfer to a four-year university. The first semester, students take the Puente ENGL 908. This is the second class taken in order to complete the program. For more information, contact the Puente office at Mission 408-855-5179, or email MCpuente@missioncollege.edu

Before you enroll in degree applicable courses, it is recommended that you are eligible to enroll in English 001A and Reading 054.

Prerequisites and corequisites are mandatory. If you are blocked from enrolling in a class because you have not met the requisite, see your counselor.

Courses used to meet prerequisite and corequisite requirements must have been completed with a grade of C, credit, or better. Advisories are recommendations only.

The Mission College Catalog is your reference document for detailed degree, course or college information.

Please visit missioncollege.org/catalog to view or download the Mission College catalog.

45648	3.4 Online Wkly hrs	Lang	ONLINE	3.0
	NOTE: This is an Online course. Students will meet on campus three(3) times during the semester for an orientation, midterm, and final exam. Students must be knowledgeable of and have access to the Web. Before signing up for this course, please visit the following website to find out more information about Online courses (http://www.missioncollege.org/distlearn/indexhtml) Please attend a mandatory orientation meeting on Tuesday, February 2nd from 3:00pm-5:00pm in Room MT-22. The mid-term will take place on Tuesday February 22 from 3:00-5:00 pm in Room MT-22. The final will be on Tuesday, May 24 from 3:00-5:00pm. If you are trying to add this section on or after Monday, February 1, you must attend the orientation.			
45649 TH	03:10PM 06:20PM	Russell	E3-501	3.0
45650	3.4 Online Wkly hrs.	Shepherd	ONLINE	3.0
	NOTE This is an Online course. Students will meet on campus three(3) times during the semester for an orientation, midterm, and final exam. Students must be knowledgeable of and have access to the Web. Before signing up for this course, please visit the following website to find out more information about Online courses (http://www.missioncollege.org/distlearn/indexhtml) Please attend a mandatory orientation meeting on Tuesday, February 2 from 2:00pm-4:00pm in Room N1-301. The midterm will take place on Tuesday, March 22 from 2:00-4:00 pm in Room N1-301. The final will be on Tuesday, May 24 from 2:00pm-4:00pm in Room N1-301. If you are trying to add this section on or after Monday, February 1, you must attend the orientation.			
45651 T	06:30PM 09:40PM	Varbel	N2-401	3.0
45652 TTH	09:20AM 10:45AM	Stein	N2-401	3.0
45663 M	03:10PM 06:20PM	Brennan	E3-301	3.0
45664 MW	09:20AM 10:45AM	Brown	E3-501	3.0
ENGL*001B	English Composition		(UC/CSU)	
	Prerequisite: ENGL 001A. This course continues emphasis on English composition skills with an introduction to techniques of reading and writing about literature and acquiring skills in analysis and interpretation. Grade Only.			
45653 TTH	07:45AM 09:10AM	Staff	E3-301	3.0
45654	3.4 Online Wkly hrs.	Brown	ONLINE	3.0
	NOTE: This is an Online course Students will meet three(3) times during the semester for an orientation, midterm and final exam Students must be knowledgeable of and have access to the Web Before signing up for this course, please visit the following website to find out more information about Online courses: (http://www.missioncollege.org/distlearn/indexhtml) Please attend a mandatory orientation meeting on Wednesday, February 3, from 2:00-5:00 pm in Room MT-26. The mid-term will take place on Wednesday, March 23 from 2:00-5:00 pm in Room MT-26. The final will be on Wednesday, May 25 from 3:00-5:00pm in Room MT-26. If you are trying to add this section on or after Monday, February 1, you must attend the orientation			
45655 MW	12:40PM 02:05PM	Zeisler	S3-401	3.0
45656 MW	10:55AM 12:20PM	Juncker	MT-16	3.0
45657 TTH	10:55AM 12:20PM	Zeisler	MT-24	3.0
45658 TTH	12:40PM 02:05PM	Juncker	E3-501	3.0
45659	3.4 Online Wkly hrs.	Brown	ONLINE	3.0
	NOTE: This is an Online course Students will meet three(3) times during the semester for an orientation, midterm and final exam Students must be knowledgeable of and have access to the Web Before signing up for this course, please visit the following website to find out more information about Online courses: (http://www.missioncollege.org/distlearn/indexhtml) Please attend a mandatory orientation meeting on Wednesday, February 3, from 6:00-9:00pm in Room MT-20 The final will be on Wednesday, May 18 from 6:00-8:00pm in Room MT-20. If you are trying to add this section on or after Monday, January 25, you must attend the orientation.			
45660 S	09:20AM 12:30PM	O'Klock	N2-501	3.0
45661 TTH	09:20AM 10:45AM	Zeisler	MT-24	3.0
45662 M	06:30PM 09:40PM	Brennan	E3-301	3.0
ENGL*001C	Clear Thinking in Writing		(UC/CSU)	
	Prerequisite: ENGL 001A. English 001C is an advanced composition course that emphasizes critical thinking, particularly in the reading and writing of arguments. Grade Only.			
45665 TTH	12:40PM 02:05PM	Varbel	N2-501	3.0
ENGL*005B	English Literature From 19th Century to Present		(UC/CSU)	
	Prerequisite ENGL 908 or Placement at the English 1A level on the English Placement Test. This course is a survey of the second half of English literature, from 1900 to the present. Pass/No Pass Option.			
46636 TTH	10:55AM 12:20PM	Staff	MT-19	3.0
ENGL*043	Classical Mythology			
	Prerequisite: ENGL 908 Classical Mythology is an examination of the major classical myths of Western heritage for an appreciation of their literary value and their influence on modern life and culture. Pass/No Pass Option.			
45666 MW	09:20AM 10:45AM	Zeisler	S3-401	3.0

ENGL*070	Creative Writing			
	Advisory: Eligibility for ENGL 001A and READ 054. Creative Writing focuses on imaginative writing, specifically on fiction, poetry, creative nonfiction and drama. Students learn and practice various strategies associated with these genres, read and workshop each other's writing, and read/analyze the work of professional writers. Other activities may include attending literary events, hearing visiting writers, and making book presentations. Pass/No Pass Option.			
45667 W	06:30PM 09:40PM	McGee	MT-09	3.0
ENGL*900	Writing Skills Lab			
	English 900 is required for any student taking English 903 or 905. It is also advised for students wanting extra help in any English course. This course provides instruction designed to help students improve their writing by having them practice the steps of the writing process and apply writing strategies. Any student may enroll in the course. In order to receive credit, students must complete the required coursework. Pass/No Pass Only.			
45668 M	10:55AM 12:20PM	Petrosyan	E2-604	0.5
45669 TH	12:40PM 02:05PM	Russell	E2-604	0.5
45670 M	12:40PM 02:05PM	Petrosyan	E2-604	0.5
45671 W	10:55AM 12:20PM	Russell	E2-604	0.5
ENGL*905	English Fundamentals			
	Prerequisite ESL 970G, ESL 970RW,ESL 970LS, ESL 970GW, ESL 970RV; Corequisite READ 961 or Prerequisite READ 961 or Corequisite assessment at any higher level of reading or demonstration of reading proficiency; Corequisite ENGL 900. Concentration is on writing of basic expository paragraphs and essays. Pass/No Pass Only.			
45672 MW	09:20AM 10:45AM	Alvarez	MT-05	3.0
45673 MW	10:55AM 12:20PM	Palmer	MT-05	3.0
45674 TTH	09:20AM 10:45AM	Stokes Cobb	N2-301	3.0
45675 TTH	10:55AM 12:20PM	Juncker	N2-301	3.0
45676 MW	12:40PM 02:05PM	Juncker	MT-16	3.0
ENGL*908	Effective Writing			
	Prerequisite: ENGL 905 or qualifying score on placement test. Concentration is on the writing process, academic essays, and introduction to research skills. This course prepares and qualifies students for English 001A. Pass/No Pass Option.			
45677 W	06:30PM 09:40PM	Tomb	GC-205	3.0
45678 MW	10:55AM 12:20PM	Ritz	MT-07	3.0
45679 TH	03:10PM 06:20PM	Lang	MT-26	3.0
45680 TTH	12:40PM 02:05PM	Ritz	MT-09	3.0
45681 T	06:30PM 09:40PM	Petrosyan	E3-401	3.0
45682 MW	12:40PM 02:05PM	Ritz	MT-09	3.0
45683 S	09:20AM 12:30PM	Mahony	S3-401	3.0
45684	3.4 Online Wkly hrs.	Brennan	ONLINE	3.0
	NOTE: This is an Online course. Students will meet on campus three (3) times during the semester for an orientation, midterm and final. Students must be knowledgeable of and have access to the Web. Before signing up for this course, please visit the following website to find out more information about Online courses: (http://www.missioncollege.org/distlearn/indexhtml) Please attend a mandatory orientation meeting on Monday, February 1 from 12:00pm-2:00pm in Room MT-22. The Midterm will take place on Monday, March 21 from 12:00-2:00 pm in Room MT-22. The final will take place in person on Monday, May 23 from 12:00-2:00 PM. You must be able to take the exam on that date. If you are trying to add this section on or after Monday, February 1, you must attend the orientation.			
45685 TTH	10:55AM 12:20PM	Stein	N2-401	3.0

Engineering

ENGR	408.855.5295
ENGR*010	Introduction to Engineering (UC/CSU)
	Advisory: MATH 903, Eligibility for ENGL 001A and READ 054. Students explore the field of engineering and develop skills to succeed in engineering. Hands-on design projects introduce engineering design and evaluation as well as the problem-solving process. Tours and guest speakers are included. Pass/No Pass Option.
45686 T	09:20AM 12:30PM Staff N1-301 4.0
TH	09:20AM 12:30PM Staff N1-302
45687 M	12:40PM 03:50PM Disney N1-301 4.0
W	12:40PM 03:50PM Disney N1-302
ENGR*024	Introduction to Circuit Analysis (UC/CSU)
	Advisory: MATH 004A, Eligibility for ENGL 001A and READ 054. Prerequisite: MATH 003B, PHYS 004B This is an introductory course in the analysis of DC and AC electric circuits using Kirchoff's laws, Ohm's law, and Thevenin's theorem. Grade Only.
45688 T	07:00PM 10:10PM Disney SCI-120 3.0
ENGR*024L	Introduction to Circuit Analysis Lab Laboratory (UC/CSU)
	Advisory:Eligibility for ENGL 001A and READ 054. Prerequisite:MATH 003B, PHYS 004B Corequisite:ENGR 024 This course is an introduction to the basic instruments and experimental techniques in electric circuit analysis, such as circuit simulation software. Grade Only.
48280 T	12:40PM 03:50PM Disney N1-302 1.0

ENGR*025	Engineering Graphics and Design (UC/CSU)
	Advisory: Eligibility for ENGL 001A and READ 054. Engineering graphics based on conceptual sketching and computer aided design (CAD) are used to develop visualization tools for design. Graphics principles are taught and integrated into the design projects. Grade Only.
48291 M	06:00PM 09:10PM Staff N1-301 4.0
W	06:00PM 09:10PM Staff N1-302
ENGR*026	Engineering Materials (UC/CSU)
	Advisory: Eligibility for ENGL 001A and READ 054. Prerequisite: CHEM 001A, MATH 003B, PHYS 004A. This course provides an introduction to the properties of engineering materials and their relation to the internal structure of materials. A laboratory is included which uses experiments on campus and field trips to local industry. Grade Only.
45689 M	09:20AM 12:30PM Ewald N1-301 4.0
W	09:20AM 12:30PM Ewald N1-302
ENGR*030	Introduction to Computing for Engineers (UC/CSU)
	Advisory: Eligibility for ENGL 001A and READ 054, CIS 002, MATH 003A. This course introduces students to engineering problem solving using computer programming. A high level language, such as C/C++, is used. Pass/No Pass Option.
45690 T	09:20AM 12:30PM Disney N1-301 4.0
TH	09:20AM 12:30PM Disney N1-302

English as a Second Language

ESL	408.855.5219
ESL*930GW	High Beginning Grammar and Writing
	Prerequisite: Qualifying score on the ESL Placement Test or ESL 920. Develops basic writing and grammar skills of standard written English. Pass/No Pass Option.
45692 MW	08:25AM 09:50AM Chambers N1-501 3.5
MW	10:00AM 10:45AM Chambers N1-501
	Note: Combined Lecture/Lab Course; Students will be in class from 8:25 AM until 10:45 AM.
45693 TTH	10:55AM 12:20PM Glaser MT-21 3.5
TTH	12:30PM 01:15PM Glaser MT-21
	Note: Combined Lecture/Lab Course; students will be in class from 10:55 AM until 1:15 PM.
45694 TTH	07:00PM 08:30PM Kruzic E2-301 3.5
TTH	08:40PM 09:20PM Kruzic E2-301
	Note: Combined Lecture/Lab Course Students will be in class from 7:00 pm until 9:20 PM.
ESL*930LC	High Beginning Listening and Culture
	Prerequisite: A qualifying score on the ESL placement test. This course provides guidance in and development of listening, reading, and writing skills for high-beginning students of the English language. Topics of American Culture are covered. Pass/No Pass Option.
45695	Burton ONLINE 3.0
	NOTE: This is a distance learning course. Basic computer skills & Access to the Internet are required. Students MUST ATTEND 2 orientation sessions and the final exam on campus. Orientation sessions are on Jan 30 from 1 to 4 PM in room E2-302, and Feb 6 from 1 to 4 PM in E2-302. The final exam is on May 21 from 12 to 2 PM in room E2-302. For more information, contact Britta Burton britta.burton@missioncollege.edu or (408) 855-5283. If you want to add this class on or after Jan 30, come to the orientation or contact the instructor directly.
ESL*930LS	High Beginning Listening and Speaking
	Advisory Concurrent enrollment in ESL 930GW and ESL 930RV. Prerequisite:ESL 920 or a qualifying score on the ESL placement test. This course focuses on comprehension of simple articles, stories and dialogs in English. It also increases high frequency vocabulary. Pass/No Pass Option.
45696 MW	10:55AM 12:20PM Chambers N3-401 3.5
MW	12:30PM 01:15PM Chambers N3-401
	Note: Combined Lecture/Lab Course; students will be in class from 10:55 AM until 1:15 PM.
45697 TTH	04:30PM 05:55PM Allen MT-23 3.5
TTH	06:05PM 06:50PM Allen MT-23
	Note: Combined Lecture/Lab Course; students will be in class from 4:30 PM until 6:50 PM.
46646 TTH	08:25AM 09:50AM Chambers MT-10 3.5
TTH	10:00AM 10:45AM Chambers MT-10
	Note: Combined Lecture/Lab Course; Students will be in class from 8:25 AM until 10:45 AM.
ESL*930PL	Basic Pronunciation and Listening
	Prerequisite: ESL 920 or a qualifying score in the ESL Placement Test This basic pronunciation course includes sound-spelling patterns, important vowel and consonant contrasts, syllables, word stress, and key intonation patterns. Pass/No Pass Option.
45699 TTH	05:25PM 06:50PM Rudnicka N3-401 3.0

Before you enroll in degree applicable courses, it is recommended that you are eligible to enroll in English 001A and Reading 054.

Prerequisites and corequisites are mandatory. If you are blocked from enrolling in a class because you have not met the requisite, see your counselor. Courses used to meet prerequisite and corequisite requirements must have been completed with a grade of C, credit, or better. Advisories are recommendations only.

The Mission College Catalog is your reference document for detailed degree, course or college information. Please visit missioncollege.org/catalog to view or download the Mission College catalog.

ESL*930RV High Beginning Reading and Vocabulary

Prerequisite: Qualifying score on the ESL Placement Test or Prerequisite: ESL 920. Advisory: 930GW. Advisory: 930LS. This course focuses on comprehension of simplified articles and stories in English. Students also increase their understanding of and ability to use high frequency vocabulary. Pass/No Pass Option.

45700 MW 07:00PM 08:25PM Kruzic S3-301 3.5
MW 08:35PM 09:20PM Kruzic S3-301

Note: Combined Lecture/Lab Course Students will be in class from 7:00 pm until 9:20 PM.

45701 TTH 08:25AM 09:50AM Rosner MT-25 3.5
TTH 10:00AM 10:45AM Rosner MT-25

Note: Combined Lecture/Lab Course; Students will be in class from 8:25 AM until 10:45 AM.

46645 MW 08:25AM 09:50AM Prescott N3-501 3.5
MW 10:00AM 10:45AM Prescott N3-501

Note: Combined Lecture/Lab Course; Students will be in class from 8:25 AM until 10:45 AM.

ESL*940ECC ESL for Child Care Part II

Advisory: Students develop and practice the oral and written skills in standard English necessary within the context of child care and parenting. Students practice listening, speaking, reading, and writing skills useful for communicating with and about children at different stages of development. This course is intended for parents, grandparents, child care providers, and preschool teachers who are learning English as a Second Language..

46765 T 07:00PM 10:10PM Rosner OFFCMP 3.0
Note: Off campus @ PTRAC

ESL*940GW Low Intermediate Grammar and Writing

Prerequisite: Qualifying score on the ESL Placement Test or ESL 930GW. Develops students' writing skills using language structures of standard written English. Pass/No Pass Option.

45702 MW 09:20AM 10:45AM Haven MT-23 3.0
45703 MW 05:25PM 06:50PM Wiley E3-401 3.0

45704 TTH 09:20AM 10:45AM Couch S3-301 3.0
45705 TTH 07:00PM 08:25PM Myint N1-501 3.0

ESL*940LC Low Intermediate Listening and Culture

Prerequisite: ESL 930LC and/or placement of 940 level on the ESL Placement Test. Emphasizes vocabulary expansion and comprehension of paragraphs. Pass/No Pass Option.

45706 Burton ONLINE 3.0

NOTE: This is a distance learning course. Basic computer skills & Access to the Internet are required. Students MUST ATTEND 2 orientation sessions and the final exam on campus. Orientation sessions are on Jan 30 from 9AM - 12PM in room E2-302, and Feb 6 from 9AM- 12PM in E2-302. The final exam is on May 21 from 9 to 11 AM in room E2-302. For more information, contact Britta Burton at Britta.burton@missioncollege.edu or (408) 855-5283. If you want to add this class on or after Jan 30, come to the orientation or contact the instructor directly.

ESL*940LS Low Intermediate Listening and Speaking

Prerequisite: Qualifying score on the ESL Placement Test or ESL 930LS. In this course, students practice oral instructions and questions, high-frequency vocabulary, conversations and short lectures. The course continues the development of basic English pronunciation of common words and phrases. Pass/No Pass Option.

45707 TTH 10:55AM 12:20PM Chambers MT-10 3.5
TTH 12:30PM 01:15PM Chambers MT-10

Note: Combined Lecture/Lab Course; students will be in class from 10:55 AM until 1:15 PM.

45708 MW 10:55AM 12:20PM Rosner E2-301 3.5
MW 12:30PM 01:15PM Rosner E2-301

Note: Combined Lecture/Lab Course; students will be in class from 10:55 AM until 1:15 PM.

45709 MW 07:00PM 08:25PM Seidel N3-401 3.5
MW 08:35PM 09:20PM Seidel N3-401

Note: Combined Lecture/Lab Course Students will be in class from 7:00 PM until 9:20 PM.

ESL*940RV Low Intermediate Reading and Vocabulary

Prerequisite: Qualifying score on the ESL Placement Test or ESL 930RV. Emphasizes vocabulary expansion and comprehension of paragraphs. Pass/No Pass Option.

45711 MW 03:50PM 05:15PM Myint E3-501 3.0

Note: Combined Lecture/Lab Course.

45712 TTH 05:25PM 06:50PM Myint E3-601 3.0
45713 TTH 10:55AM 12:20PM Prescott S3-301 3.0

48411 MW 10:55AM 12:20PM Fiechter MT-20 3.0

ESL*950G Intermediate Grammar

Prerequisite: Qualifying score on the ESL Placement Test or ESL 940GW. Advisory: ESL 940RV and ESL 940LS. This course develops student writing fluency through study and practice of compound and complex sentence patterns used in standard written English. It increases student understanding and use of intermediate grammar structures and intermediate sentence patterns used in standard written and spoken English. Pass/No Pass Option.

45714 MW 05:25PM 06:50PM Glaser S3-401 3.0
45715 MW 09:20AM 10:45AM Castello MT-03 3.0

45716 TTH 09:20AM 10:45AM O'Neill N2-501 3.0
48483 TTH 05:25PM 06:50PM Tomlinson S2-501 3.0

ESL*950LS Intermediate Listening and Speaking

Prerequisite: Qualifying score on the ESL Placement Test or ESL 940LS. In this intermediate level course, students receive guidance and extensive practice in effective oral communication in a variety of social and/or vocational situations. Pass/No Pass Option.

45717 MW 09:20AM 10:45AM Fiechter MT-25 3.0
45718 TTH 09:20AM 10:45AM Powers MT-05 3.0

45719 MW 05:25PM 06:50PM Powers MT-03 3.0
45720 TTH 05:25PM 06:50PM Broeder MT-05 3.0

ESL*950PL Intermediate Pronunciation and Listening

Prerequisite: Qualifying score on the ESL Placement Test or ESL 940LS. Intermediate students receive guidance and extensive practice in oral production and listening skills. Pass/No Pass Option.

45722 TTH 08:25AM 09:50AM Burton N3-401 3.5
TTH 10:00AM 10:45AM Burton N3-401

Note: Combined Lecture/Lab Course; Students will be in class from 8:25 AM until 10:45 AM.

ESL*950RW Intermediate Reading and Writing

Prerequisite: Qualifying score on the ESL Placement Test, or ESL 940RV and ESL 940GW. Advisory: CA 010A, ESL 940LS and ESL 950G. This intermediate level course develops students' writing fluency and reading skills through the study of a variety of fiction and nonfiction reading materials. Students will increase their ability to write effective, grammatically correct sentences and short compositions. Writing skills focus on using a variety of phrases and clauses in complex sentences to express ideas related to reading content. Reading skills focus on the acquisition and use of new vocabulary, the strategies to understand and interpret content, reading a novel and completing a library project. Pass/No Pass Option.

45723 TTH 10:55AM 01:25PM Powers MT-07 5.0
45724 MW 10:55AM 01:25PM O'Neill MT-25 5.0

45725 MW 07:00PM 09:30PM Glaser S3-401 5.0

ESL*960ECD English as a Second Language for Child Development Part II

Advisory Qualifying score (at the ESL 960 level) on the ESL placement test; or ESL 930ECC, ESL 940ECC, ESL 950ECD. This course is the continuation of ESL 950ECD. Students develop English language skills necessary for communicating about and with children. The students practice those skills necessary for the listening, speaking, reading and writing tasks which are typically required in Child Development courses and in the child care workplace, including observation of and reflection on children's development. This course focuses on the topics of children's socio-emotional, motor, cognitive, as well as language and literacy, development. This course is appropriate for non-native English speakers who are interested in working with and caring for children. Pass/No Pass Option.

48504 MW 09:20AM 10:45AM Rosner E3-301 3.0

ESL*960G High Intermediate Grammar

Prerequisite: Qualifying score on the ESL Placement Test or ESL 950G. Advisory: CA 010A, ESL 950RW and ESL 950LS. This course develops sentence variety and grammatical and mechanical accuracy in standard written and spoken English at a high-intermediate level. Pass/No Pass Option.

45727 MW 03:50PM 05:15PM O'Neill N2-501 3.0
45728 TTH 07:45AM 09:10AM Marianetti N2-301 3.0

45729 Burton ONLINE 3.0

NOTE: This is a distance learning course. Students must be knowledgeable about and have access to the Web. Students will meet on campus 3 times during the semester for an orientation, 1 midterm, and a final exam. Mandatory orientation Saturday, January 30th, 2016, 9:00 am-12:00 pm, Room N1-301, Midterm Exam TBD, and Final Exam 4:00-6:00 pm on Thursday, May 26th, 2016. This course has 3.4 weekly instructor contact hours. Before registering for the course, visit the following website for more information about succeeding in online courses <http://missioncollege.org/distlearn/index.html>. If you want to add this class on or after Jan 30, come to the orientation or contact instructor Britta Burton by email at britta.burton@missioncollege.edu or by phone at (408) 855-5283.

48769 TTH 05:25PM-06:50PM Wiley MT-07 3.0
45730 MW 09:20AM 10:45AM Burton N2-401 3.0

ESL*960LS High Intermediate Listening and Speaking

Prerequisite: Qualifying score on the ESL Placement Test or ESL 950LS. Advisory: CA 010A, ESL 950RW and ESL 950G. This high intermediate course continues to develop students' oral communication skills in a variety of social, business and/or academic situations. Pass/No Pass Option.

45731 TTH 09:20AM 10:45AM Glaser MT-19 3.0
45732 MW 05:25PM 06:50PM Marianetti MT-19 3.0

45733 TTH 03:50PM 05:15PM Costanza MT-09 3.0
45734 MW 07:45AM 09:10AM Burton E3-401 3.0

ESL*960RW High Intermediate Reading and Writing

Prerequisite: Qualifying score on the ESL Placement Test, or ESL 950RW and ESL 950G. Advisory: CA 010A, ESL 950LS and ESL 960G. This high intermediate reading and writing course will develop both fluency and accuracy in reading and in paragraph writing. Pass/No Pass Option.

45735 MW 07:00PM 09:30PM Powers MT-03 5.0
45736 TTH 10:55AM 01:25PM Costanza MT-05 5.0

45737 MW 10:55AM 01:15PM Prescott N2-401 5.0

ESL*970AM Accent Modification

Prerequisite: ESL 960LS or a qualifying score on the ESL placement test. Advanced ESL speakers receive guidance and extensive practice in refining oral pronunciation and listening skills. Pass/No Pass Option.

46648 F 06:00PM 09:10PM Costanza MT-09 3.0

ESL*970GW Advanced ESL Composition and Grammar

Prerequisite: Qualifying score on the ESL Placement Test, or ESL 960G and ESL 960RW. This course continues to develop paragraph skills attained in ESL 960RW and introduces the structure of the academic essay in standard written English. Students practice a variety of rhetorical styles and increase competency in controlling grammatical structures relevant to the advanced ESL student. Pass/No Pass Option.

45739 TTH 07:00PM 09:30PM Broeder GC-304 5.0
45740 MW 10:55AM 01:25PM Castello MT-03 5.0

45741 TTH 10:55AM 01:25PM O'Neill MT-03 5.0

ESL*970LS Advanced Listening and Speaking

Prerequisite: Qualifying score on the ESL Placement Test or ESL 960LS. Advisory: ESL 960RW and ESL 960G. Advanced level ESL students receive guidance and extensive practice in listening and speaking in academic and professional settings. Pass/No Pass Option.

45742 MW 10:55AM 12:20PM Haven MT-23 3.0
45743 TTH 07:45AM 09:10AM Couch N2-501 3.0

46647 MW 05:25PM 06:50PM Katoku N2-501 3.0

ESL*970RV Advanced Reading and Vocabulary

Prerequisite: Qualifying score on the ESL Placement Test, or ESL 960G and ESL 960RW. Students learn abstract inferencing, rhetorical styles, and summarizing and paraphrasing of various texts. Academic vocabulary is developed. Pass/No Pass Option.

45744 TTH 05:25PM 06:50PM Costanza MT-09 3.0
45745 MW 09:20AM 10:45AM Couch N2-501 3.0

45746 TTH 09:20AM 10:45AM Prescott MT-21 3.0

ESL*980 Effective Writing for Advanced ESL Students

Prerequisite: ESL 970LS or Corequisite ESL 970LS ; Prerequisite: ESL 970RV and ESL 970GW , or ESL 970G and ESL 970RW ; or Qualifying score on the ESL placement test. This course is for students whose native language is not English. Students write academic essays and a short research paper. Emphasis is on the writing process, academic essay writing, and introductory research skills. The course also provides intensive practice with the sentence patterns, grammatical structures, and academic vocabulary necessary to produce clear, accurate prose. Pass/No Pass Option.

45747 MW 12:30PM 02:35PM Couch E3-301 4.0
45748 TTH 07:00PM 09:05PM Costanza MT-09 4.0

Hospitality Management Food Service

FDRST 408.855.5374

FDRST*050A Introduction to the Hospitality Industry

(CSU)
Advisory: MATH 900, Eligibility for ENGL 001A and READ 054. This course is an overview of the Hospitality and Tourism Industry designed to prepare students for careers in hospitality management. Tours and guest lectures highlight this course. Information about the Hospitality Management Program is explained. Grade Only.

45749 M 04:45PM 06:50PM Tu HM-121 2.0
45750 Arias ONLINE 2.0

Note: This is a 100% online course.

FDRST*051 Basic Food Preparation

(CSU)
Advisory: Eligibility for ENGL 001A and READ 054
Corequisite: FDRST 051S. Practice in the basic principles of food preparation. A lecture/lab course dealing with the fundamentals of food preparation. Includes the preparation of small quantities of the basic food groups. Uniform required. Grade Only. Materials fee of \$200.00.

45751 MW 09:00AM 10:15AM Brunson HM-123 5.0
MW 10:15AM 02:20PM Brunson HM-119

FDRST*051S Introductory Catering Operations Lab

(UC/CSU)
Advisory: Eligibility for ENGL 001A and READ 054. Corequisite FDRST 051. This course is required as a supplement to instruction in FDRST 051: Basic Food Preparation. The purpose of this class is to increase students' skills, speed, and competence in hands-on food production. Pass/No Pass Option.

45752 Brunson 0.5

Note: the days and times for the catering events will be announced by the instructor and posted within the department. Concurrent enrollment in FDRST 051

Before you enroll in degree applicable courses, it is recommended that you are eligible to enroll in English 001A and Reading 054.

Prerequisites and corequisites are mandatory. If you are blocked from enrolling in a class because you have not met the requisite, see your counselor.

Courses used to meet prerequisite and corequisite requirements must have been completed with a grade of C, credit, or better. Advisories are recommendations only.

The Mission College Catalog is your reference document for detailed degree, course or college information.

Please visit missioncollege.org/catalog to view or download the Mission College catalog.

FDRST*053	Restaurant Operations	(CSU)			
	Advisory: Eligibility for ENGL 001A and READ 054 Prerequisite: FDRST 052; Prerequisite FDRST 059; Corequisite: FDRST 053S Students engage in 'live' restaurant and catering operations. Every student rotates through all positions necessary to carry out service to the public. Front of the house and back of the house uniforms are required. Registered students are responsible for logging on to Angel and retrieving posted information prior to the first day of class. http:// wmccd.angellearning.com/frames.aspx Pass/No Pass Option. Materials Fee: \$150.				
45753	TTH	08:00AM 08:45AM	Dennis	HM-123	6.0
	TTH	08:45AM 04:15PM	Dennis	HM-106	
	TTH	08:45AM 04:15PM		HM-104A	
	TTH	08:45AM 04:15PM		HM-104B	
	TTH	08:45AM 04:15PM		HM-104C	
	NOTE: Registered students should log on to the Angel learning website for syllabus and other course information prior to the first day off class. Students who miss either or both of the first two sessions will be dropped from the course. Concurrent enrollment in FDRST 053S required				
FDRST*053S	Restaurant Operations Lab	(CSU)			
	Advisory: Eligibility for ENGL 001A and READ 054. Corequisite FDRST 053. Students enrolled in Restaurant Operation are required to spend at least 24 hours working on department banquet and catering events. The efforts of students who repeat the course are directed towards event supervision and management. Pass/No Pass Option.				
45754			Dennis		0.5
	NOTE: Enrollment in FDRST 053 required! Note: the days and times for the catering events will be announced by the instructor and posted within the department. Concurrent enrollment in FDRST 051				
FDRST*055	Food Purchasing	(CSU)			
	Advisory: MATH 903. This course covers two basic areas. Product information which is required for procurement in the food services industry and fundamental principles and purchasing techniques, receiving and storage of supplies. Grade Only.				
45755	M	07:00PM 10:10PM	Arias	HM-121	3.0
FDRST*058	Food, Beverage and Labor Cost Controls	(CSU)			
	Advisory: FDRST 051. This course covers the scope of food and beverage control systems used in small and large food and beverage operation. Pre-cost control, inventory systems, cost analysis, food and beverage cost percentages and profit and loss statement are covered. Also included is the cycle of product handling; federal, state and local laws and requirements and licensing as they apply to the Hospitality Industry. Grade Only.				
45756	W	03:40PM 06:50PM	Morkner	HM-121	3.0
	NOTE: Registered students should log on to the Angel learning website for syllabus and other course information prior to the first day off class.				
FDRST*059	Hospitality Supervision and Leadership	(CSU)			
	Advisory: MATH 900, FDRST 050A, Eligibility for ENGL 001A and READ 054. This course approaches hospitality supervision from the perspective of general management theory and the operational functions of supervision. Grade Only.				
FDRST*060A	Food Service Facilities Planning	(CSU)			
	Advisory: MATH 903. Course designed to familiarize student with complexities of planning, designing and equipping a food service operation. Grade Only.				
45758	W	07:00PM 10:10PM	McDonnell	HM-121	3.0
FDRST*072	Intermediate Cuisine				
	International cuisine is introduced. Emphasis is on the finer aspects of traditional preparation techniques as well as garnishing and plate presentation. Course is highlighted by guest demonstrations from local Executive Chefs. Grade Only. Material fee of \$100.00.				
45759	T	04:45PM 05:45PM	Arias	HM-123	2.0
	T	05:45PM 08:25PM	Arias	HM-119	
	T	05:45PM 08:25PM		HM-104A	
FDRST*075	Menu Planning	(CSU)			
	Advisory: Eligibility for ENGL 001A and READ 054. The core competencies covered in menu planning include: marketing, nutritional needs, menu layout and design, calculating basic pricing methods, and evaluating both a sales performance analysis and a menu sales mix analysis. Grade Only.				
45761	TH	07:00PM 09:05PM	Arias	HM-123	2.0
FDRST*074	Intermediate Baking and Confectionery				
	Advisory: MATH 903 and FDRST 073. A continuation of FDRST 073 with emphasis placed on advanced techniques of baking skills & confectionery design. A uniform is required. Grade Only. Materials fee of \$200.00.				
48500	W	06:00PM 07:05PM	Brunson	HM-123	2.0
	W	07:05PM 10:10PM		HM-119	
	W	07:05PM 10:10PM		HM-127	

FDRST*076	Sales and Marketing in the Hospitality Industry	(CSU)			
	Advisory: Eligibility for ENGL 908 and READ 054. This course is designed to provide students with a solid understanding of hospitality sales and marketing, and how daily operations is influenced by marketing effort.				
45762			Arias	ONLINE	3.0
	100% online instruction.				
FDRST*081	Intro to Wines and Spirits of the World				
	Prerequisite: All students must be over 21 years of age to participate in this class. Bring a picture ID the first night of class to verify eligibility. This class is an introduction to wines and spirits of the world. The class includes lecture and tasting of wines, beers, and spirits of the world. Students taking this course must be over 21; ID showing proof of age will be requested at the first class meeting. Pass/No Pass Option. Material fee of \$100.00.				
48510	M	07:00PM 09:10PM	Brunson	HM-104A	2.0
	There is an \$100.00 additional lab fee for this class to cover the purchase of wine, beer, & crackers.				

Hospitality Management Institutional Foods

HM*076	Hotel and Motel Front Office Management	(CSU)			
	Advisory: MATH 900, Eligibility for ENGL 001A and READ 054. This course is an introduction to the principles of effective front office management. Students examine the guest services role, reservations, registration, account settlement, the audit process and evaluate a hotel operation. Computer simulation provides a hands-on interactive learning experience. Pass/No Pass Option.				
48501	T	11:30AM 02:40PM	Rees	HM-123	3.0

Fire Protection Technology

FPT 408.855.5374

FPT*051	Fire Protection Organization	(CSU)			
	Advisory: MATH 903, Eligibility for ENGL 001A and READ 054. This course provides an introduction to the field and career opportunities of Fire Protection, including the history, organization and function of fire protection services, the basic chemistry and physics of fire control techniques and fireground strategy and tactics. Pass/No Pass Option.				
45764	M	06:00PM 09:10PM	Pavao	GC-118	3.0
45765	T	02:50PM 06:00PM	Pavao	GC-118	3.0
FPT*052	Fire Behavior and Combustion	(CSU)			
	Advisory: MATH 903, Eligibility for ENGL 001A and READ 054. This course focuses on the theory and fundamentals of how and why fires start, fire spread and control methods; fire chemistry and physics; fire characteristics of materials; extinguishing agents and fire control techniques. Pass/No Pass Option.				
45766	T	06:00PM 09:10PM	Pavao	GC-118	3.0
FPT*053	Fire Protection Equipment and Systems	(CSU)			
	Advisory: FPT 052 and MATH 903. Portable fire extinguishing equipment including inspection and maintenance procedures. Pass/No Pass Option.				
45767	W	02:50PM 06:00PM	Pavao	GC-118	3.0
FPT*054	Building Construction for Fire Protection	(CSU)			
	Advisory: FPT 051 and MATH 903. Theory and fundamentals of fire protection; fire protection laws, regulations and standards. Pass/No Pass Option.				
45768	M	02:50PM 06:00PM	Pavao	GC-118	3.0
FPT*055	Fire Prevention Technology	(CSU)			
	Advisory: FPT 051 and MATH 903. Organization and function of fire prevention; utilization of the Uniform Fire Code; inspection techniques. Pass/No Pass Option.				
45769	W	06:00PM 09:10PM	Pavao	GC-118	3.0
FPT*056	Hazardous Materials Technology	(CSU)			
	Advisory: FPT 052, MATH 903, Eligibility for ENGL 001A and READ 054. This course provides an in-depth study of materials presenting special problems in fire fighting operations, including the identification of hazardous materials and the handling procedures utilized for emergencies. Pass/No Pass Option.				
45770	TH	02:50PM 06:00PM	Pavao	GC-118	3.0
45771	TH	06:00PM 09:10PM	Pavao	GC-118	3.0
FPT*057	Rescue Practices	(CSU)			
	Advisory: FPT 051, Eligibility for ENGL 001A and READ 054. This lecture and lab course focuses on rescue procedures; patient assessment; controlling bleeding; orthopedic, poison and environmental emergencies; multiple casualties and triage; manual lifts and carries; low angle and confined space rescue; hazardous materials awareness and decontamination procedures; transportation techniques; extrication procedures. Pass/ No Pass Option.				
45772	TH	09:30AM 12:40PM	Pavao	GC-118	3.0
			Pavao	GC-118	
			Chew		
			Chew		
	NOTE Safety equipment and/or uniforms required. Estimated equipment cost of \$345.00 (can be used in FPT*057, FPT*060 and FPT*061).				

FPT*060	Wildland Fire Technology	(CSU)			
	Advisory: Eligibility for ENGL 001A and READ 054. This course focuses on the organizational skills necessary for wildland fire protection. The minimum safety equipment required for the field evolutions consists of an OSHA approved helmet with chin strap, impact goggles and leather gloves. Safety equipment and/or uniforms required. Pass/No Pass Option.				
45773	F	09:00AM 03:55PM	Chew	GC-118	3.0
	F	09:00AM 03:55PM	Chew	GC-118	
			Pavao		
	NOTE Safety equipment and/or uniforms required. Estimated equipment cost of \$345.00 (can be used in FPT*057, FPT*060 and FPT*061).				
FPT*061	Fundamentals of Fire Suppression	(CSU)			
	Advisory: WHP*004D, Eligibility for ENGL 001A and READ 054. This course provides instruction in the identification and operation of the specific fire service tools and equipment including knots and hitches; portable fire extinguishers; protective breathing apparatus; basic hose evolutions and effective hose lines; fire service ladders and basic salvage and overhaul techniques. Pass/No Pass Option. Materials fee of \$38.00.				
46920	TH	09:00AM 03:30PM	Turner	GC-118	3.0
	Safety equipment and/or uniforms required. Estimated equipment cost of \$345. (Can be used in FPT*057, FPT*060 and FPT*061.)				
FPT*065	Emergency Medical Technician I Theory	(CSU)			
	Prerequisite: AH 011, or American Heart Association BLS for the Healthcare Provider or equivalent. Corequisite: FPT 065C and FPT 065L. This EMT-I training program is designed to prepare individuals to render pre-hospital basic life support. This course meets all the theory requirements for certification as an Emergency Medical Technician ?I as specified in the regulations approved by the State of California Emergency Medical Services Authority on October 10, 2004. Students must also successfully complete FPT 065L and FPT 065C concurrently to be eligible for certification. Grade Only.				
45774	TTH	01:00PM 04:00PM	Huseman	GC-116	6.0
			Wyatt		
			Pavao		
	NOTE: Concurrent enrollment in FPT 065C and FPT 065L required.				
45775	TTH	07:00PM 10:10PM	Rose	GC-116	6.0
			Pavao		
	NOTE: Concurrent enrollment in FPT 065C and FPT 065L required.				
45776	MW	07:00PM 10:10PM	Rose	GC-223	6.0
			Pavao		
	NOTE: Concurrent enrollment in FPT 065C and FPT 065L required.				
FPT*065C	Emergency Medical Technician 1 Clinical Experience	(CSU)			
	Advisory: Eligibility for ENGL 001A and READ 054. Prerequisite: AH 011, American Heart Association BLS for the Healthcare Provider or equivalent. Corequisite: FPT 065 and FPT 065L or FPT 180. This course meets all the clinical requirements for certification as an Emergency Medical Technician - I as specified in the regulations approved by the State of California Emergency Medical Services Authority on October 10, 2004. The student will need to show proof of a current t.b.skin test. Pass/No Pass Option.				
45777		12:30PM 02:40PM	Wyatt	GC-116	0.5
			Rose		
			Pavao		
	Note: This section requires two mandatory meetings on the following days: Monday 1/25/16 and Monday, 4/4/16 - From 12:30 pm to 2:40 pm, Gillmor Center, Room 116 + 23 additional scheduled hours-Days and Times to be announced, Room Off campus. Students are required to show proof of current TB Test.				
45778		12:30PM 02:40PM	Wyatt	GC-116	0.5
			Rose		
			Pavao		
	Note: This section requires two mandatory meetings on the following days: Friday 1/29/16 and Friday, 4/8/16 - From 12:30 pm to 2:40 pm, Gillmor Center, Room 116 + 23 additional scheduled hours-Days and Times to be announced, Room Off campus. Students are required to show proof of current TB Test.				
45779		02:50PM 05:00PM	Wyatt	GC-116	0.5
			Rose		
			Pavao		
	Note: This section requires two mandatory meetings on the following days: Friday 1/29/16 and Friday, 4/8/16 - From 2:50 pm to 5:00 pm, Gillmor Center, Room 116 + 23 additional scheduled hours-Days and Times to be announced, Room Off campus. Students are required to show proof of current TB Test.				

Before you enroll in degree applicable courses, it is recommended that you are eligible to enroll in English 001A and Reading 054.

Prerequisites and corequisites are mandatory. If you are blocked from enrolling in a class because you have not met the requisite, see your counselor. Courses used to meet prerequisite and corequisite requirements must have been completed with a grade of C, credit, or better. Advisories are recommendations only.

The Mission College Catalog is your reference document for detailed degree, course or college information. Please visit missioncollege.org/catalog to view or download the Mission College catalog.

FPT*065L		Emergency Medical Technician Laboratory		(CSU)
Prerequisite: AH 011, American Heart Association BLS for the Healthcare Provider or equivalent. Corequisite: FPT 065 and FPT 065C. Advisory: MATH 903. This course meets all the skills laboratory requirements for certification as an Emergency Medical Technician ?1 as specified in the regulations approved by the State of California Emergency Medical Services Authority on October 10, 2004. Students must successfully complete concurrently FPT 065 and FPT 065C to be eligible for certification.				
45780	TH	09:00AM 12:50PM	Rose Potts Pavao Gatt	GC-116 1.5 GC-116
+1.3 Scheduled wkly hrs. AHA CPR for the Healthcare Provider is required.				
45781	M	03:00PM 06:50PM	Rose Gatt Pavao	GC-116 1.5 GC-116
+1.3 Scheduled wkly hrs. AHA CPR for the Healthcare Provider is required.				
45782	W	01:00PM 04:50PM	Potts Rose Pavao Gatt	GC-116 1.5
+1.3 Scheduled wkly hrs. AHA CPR for the Healthcare Provider is required.				
45783	W	06:00PM 09:50PM	Potts Gatt	GC-116 1.5
+1.3 Scheduled wkly hrs. AHA CPR for the Healthcare Provider is required.				
FPT*180		Emergency Medical Technician-I Refresher Course		(CSU)
Prerequisite: AH 011, American Heart Association BLS for the Healthcare Provider or equivalent. Advisory: MATH 903, Eligibility for ENGL 001A and READ 054. This course meets all the refresher course requirements for recertification as an Emergency Medical Technician-I as specified in the regulations approved by the State of California Emergency Medical Services Authority on October 10, 2004.				
45784	MW	09:00AM 04:30PM	Gatt Rose Pavao	GC-223 2.0
This section is for pre-service students, EMTs to re-certify and the medical profession. Meeting dates: 04/04/16, 04/06/16, 04/11/16, 04/13/16 & 04/18/16.				

French**FRNCH 408.855.5219**

FRNCH*002		Second Semester French (Elementary Level)		(UC/CSU)
Prerequisite: FRNCH 001 or its equivalent. Corequisite: FRNCH 002L. This course is a continuation of French 001 with further development of basic skills and structure. Pass/No Pass Option.				
45785	TTH	10:00AM 12:30PM	Bertola	S3-401 5.0
Students enrolled in the above section of French 002 must also enroll in the corequisite online lab FRNCH002L. Information about the Lab course will be given out during the FRNCH 002 class. For questions please contact marie_chung@yahoo.com				
FRNCH*002L		French Laboratory		(CSU)
Advisory: Concurrent enrollment in FRNCH 002, Eligibility for ENGL 001A and READ 054. This self-paced lab course improves language skills, reinforces grammar, presents culture of French-speaking countries through computer programs, CDs, films, current publications, and Internet research. This course is a required for students enrolled in FRNCH 002 to further enhance class material, and may be also taken independently by students who are not enrolled in a Foreign Language course Pass/No Pass Option.				
45786			Bertola	ONLINE 0.5
This online lab course is required of all students enrolled in FRNCH 002; it can also be taken independently. You will need to purchase an online access code for web access. There will be an in-class orientation in the French 1 class during the first week of class. If you are taking the course as a single course please contact the instructor directly: marie_chung@yahoo.com				
FRNCH*003		Third Semester French (Intermediate Level)		(UC/CSU)
Prerequisite: FRNCH 003 is a continuation of FRNCH 002. The student continue to develop proficiency in French language skills through a review of grammar, vocabulary-building exercises, culturally relevant dialogues and readings regarding Francophone civilization. Pass/No Pass Option.				
45787	TTH	10:00AM 12:30PM	Bertola	S3-401 5.0
FRNCH*004		Fourth Semester French (Intermediate Level)		(UC/CSU)
Prerequisite: FRNCH 003 or its equivalent. FRNCH 004 is a continuation of FRNCH 003 emphasizing written and oral skills in the cultural context. Pass/No Pass Option.				
46343	TTH	10:00AM 12:30PM	Bertola	S3-401 5.0

Graphic Design and Multimedia**GDES 408.855.5211**

GDES*012		History of Photography		(UC/CSU)
This course surveys the history of photography from its origins to the present. Students examine the practice of photography as an art form and as a form of visual communication in historical, socio-political and cultural contexts. Pass/No Pass Option.				
46760		Louden	ONLINE	3.0
NOTE: 3.4 weekly online hours. This is an online class. If you have any questions, please contact the instructor at loudenlesley@hotmail.com. Students attempting to add this section on or after the start date will need to contact the instructor directly.				
GDES*035		Beginning Graphic Design		(CSU)
In this introductory course students learn about the practical, artistic, and technical sides of Graphic Design. Students also begin to gain the necessary critical thinking and technical skills required in the field of Graphic Design. Students are evaluated through a series of hands-on projects. The primary software used in this course is Adobe Photoshop, but multiple software packages are explored. Pass/No Pass Option.				
45789	MW	12:40PM 01:45PM	Rivas	GC-329 3.0
	MW	01:45PM 03:10PM	Rivas	GC-329
45790			Rivas	ONLINE 3.0
			Rivas	ONLINE L
Note: 5.7 Online weekly hours. This is a Mission College online class. If you have any questions, please contact the instructor at rick.rivas@missioncollege.edu. Students attempting to add this section on or after the start date will need to contact the instructor directly.				
GDES*039A		3D Animation/Modeling in Maya		(CSU)
Advisory: Eligibility for ENGL 001A and READ 054, and ART 035A. This is an introductory course in learning to make 3D art assets for animation. Students learn modeling and texturing techniques using 3D software. Students learn to design and create 3D movies. Pass/No Pass Option.				
48490	TTH	03:40PM 04:45PM	Sims	GC-325 3.0
	TTH	04:45PM 06:10PM	Sims	GC-325
Note: 2.3 weekly online hours and 3.4 weekly on campus hours. This is a hybrid class. Lecture is online and lab is on campus. If you have any questions, please contact the instructor at don.shields@missioncollege.edu. Students attempting to add this section on or after the start date will need to contact the instructor directly.				
GDES*041		Mobile Game Design and Development		(CSU)
Advisory: Eligibility for ENGL 001A and READ 054. Advisory CA 088A This class focuses on creating mobile games using third party developer tools. Students learn how to design, program, test, and publish their mobile game to various mobile platforms. Pass/No Pass Option.				
46916	S	11:00AM 02:20PM	Staff	GC-329 3.0
			Staff	ONLINE
Note: 2.3 weekly online hours and 3.6 weekly on campus hours. This is a hybrid class. Lecture is online and lab is on campus. If you have any questions, please contact the Department Chair at rick.rivas@missioncollege.edu. Students attempting to add this section on or after the start date will need to contact the instructor directly.				
GDES*045		Web Design with HTML and CSS		(CSU)
This introductory course focuses on the design and technical skills required to create effective web designs using HTML, CSS and a variety of software packages. The basic principles of type, color, and layout are explored, along with necessary basic coding skills. Emphasis is placed on using industry standard workflows and techniques to create compelling designs. Pass/No Pass Option.				
45792			Garrett	ONLINE 3.0
			Garrett	ONLINE L
Note: 5.7 Online weekly hours. This is a Mission College online class. If you have any questions, please contact the instructor at mark.garrett@missioncollege.edu. Students attempting to add this section on or after the start date will need to contact the instructor directly.				
45793	TTH	12:40PM 01:45PM	Garrett	GC-327 3.0
	TTH	01:45PM 03:10PM	Garrett	GC-327
GDES*046		Intermediate Web Page Design With Dreamweaver and CSS		(CSU)
Advisory: GDES 045. This second level course focuses both on the creative design and software skills required to create effective web pages. Design and layout are explored along with Dreamweaver, CSS and Javascript. Pass/No Pass Option				
48491	T	06:30PM 09:40PM	Garrett	GC-329 3.0
			Garrett	ONLINE
NOTE: 2.3 weekly online hours and 3.4 weekly on campus hours. This is a hybrid class. Lecture is online and lab is on campus. If you have any questions, please contact the instructor at mark.garrett@missioncollege.edu. Students attempting to add this section on or after the start date will need to contact the instructor directly.				

GDES*060		Electronic Page Layout & Typography		(CSU)
Advisory: GDES 035, Eligibility for ENGL 001A and READ 054. This course explores and applies the basic principles of page layout and typography. Students use these principles and techniques to create designs for screen and print. Students use software such as Adobe Indesign in practical design projects that examine the interaction of form and message, with emphasis on fundamental theory and technique. Pass/No Pass Option.				
45795	TTH	03:40PM 04:45PM	Kaye	GC-327 3.0
	TTH	04:45PM 06:10PM	Kaye	GC-327
GDES*062		Introduction to Adobe Illustrator		(CSU)
Advisory: Eligibility for ENGL 001A and READ 054. In this course, students use Adobe Illustrator to create vector-based graphics such as technical illustrations, logos, photo-realistic images, and other artwork used in print publications and the web. Techniques used by industry professionals are emphasized. Pass/No Pass Option.				
45796	MW	10:00AM 11:05AM	Lane	GC-327 3.0
	MW	11:05AM 12:30PM	Lane	GC-327
46584			Lane	ONLINE 3.0
			Lane	ONLINE L
NOTE: 5.7 Online weekly hours. This is a Mission College online class. If you have any questions, please contact the instructor at duncan.lane@missioncollege.edu. Students attempting to add this section on or after the start date will need to contact the instructor directly.				
GDES*063		Introduction to Adobe InDesign		(CSU)
Advisory: Eligibility for ENGL 001A and READ 054. This introductory level course in page layout uses Adobe InDesign software. Students assemble a variety of printed pieces such as booklets, brochures, magazines, newspapers, newsletters, and other communication materials. Emphasis is on learning techniques used by graphics professionals to create full-color pieces integrating text, photos, and illustrations. Pass/No Pass Option.				
45797	MW	06:30PM 07:35PM	Kuo	GC-325 3.0
	MW	07:35PM 09:00PM	Kuo	GC-325
GDES*064		Introduction to Adobe Photoshop		(CSU)
This is a beginning Adobe Photoshop course for graphic designers, artists, and photographers. Students learn how to create original artwork, refine photographs and manipulate digital imagery. Basic design principles are explored. Pass/No Pass Option.				
45798	MW	03:40PM 04:45PM	Rivas	GC-329 3.0
	MW	04:45PM 06:10PM	Rivas	GC-329
45799			Rivas	ONLINE 3.0
			Rivas	ONLINE L
NOTE: 5.7 Online weekly hours. This is a Mission College online class. If you have any questions, please contact the instructor at rick.rivas@missioncollege.edu. Students attempting to add this section on or after the start date will need to contact the instructor directly.				
GDES*066		Advanced Adobe Illustrator		(CSU)
Advisory: GDES 062, Eligibility for ENGL 001A and READ 054. This advanced level course uses Adobe Illustrator software. Designed for the student who wishes to continue with techniques and methods beyond the GDES 062 beginning course, students produce a variety of sophisticated digital illustrations. Emphasis is on technique as well as methodologies for creating illustrations with a distinctive style. Pass/No Pass Option.				
46583	MW	03:40PM 04:45PM	Kuo	GC-325 3.0
	MW	04:45PM 06:10PM	Kuo	GC 325
GDES*068		Advanced Adobe Photoshop		(CSU)
Advisory: Eligibility for ENGL 001A and READ 054, GRART 064 or Previous Photoshop experience. This is an advanced course in Adobe Photoshop. This course provides instruction on: image manipulation, enhancement, and compositing; advanced special effects; and the creation of original product and fine art illustrations. This course is designed for students who have completed GDES 064 or students who have previous experience using Photoshop. Pass/No Pass Option.				
45800	TTH	06:30PM 07:35PM	Sims	GC-325 3.0
	TTH	07:35PM 09:00PM	Sims	GC-325
GDES*070		User Experience, Interface, and Multimedia Design		(CSU)
In this course students are introduced to the fields of User Experience Design and Interface Design. Key topics covered in this course are interaction design, mobile and desktop interface design, information architecture, user research, as well as UX planning documents such as wireframes and personas. Students learn many of the principles, processes, and techniques used to develop effective user interfaces. Pass/No Pass Option.				
45801	TH	06:30PM 09:40PM	Pembrook	GC-329 3.0
			Pembrook	ONLINE
Note: 2.3 weekly online hours and 3.4 weekly on campus hours. This is a hybrid class. Lecture is online and lab is on campus. If you have any questions, please contact the instructor at curtis.pembrook@missioncollege.edu. Students attempting to add this section on or after the start date will need to contact the instructor directly.				

Before you enroll in degree applicable courses, it is recommended that you are eligible to enroll in English 001A and Reading 054.

Prerequisites and corequisites are mandatory. If you are blocked from enrolling in a class because you have not met the requisite, see your counselor.

Courses used to meet prerequisite and corequisite requirements must have been completed with a grade of C, credit, or better. Advisories are recommendations only.

The Mission College Catalog is your reference document for detailed degree, course or college information.

Please visit missioncollege.org/catalog to view or download the Mission College catalog.

GDES*073 Digital Photography (CSU)
 Advisory: GRART 064 or ART 034A. This introductory course focuses on photography as a creative medium. Emphasis is placed on aesthetics, composition, content and the technical and creative design skills required to create effective digital images using digital cameras and a variety of software packages. Students also critically evaluate photographic images according to the principles of photographic theory. A basic understanding of Adobe Photoshop and computer system operation is required. Students must have access to a digital camera. Pass/No Pass Option.

45802 Garrett ONLINE 3.0
 Garrett ONLINE L

Note: 5.7 Online weekly hours. This is an online class. If you have any questions, please contact the instructor at mark.garrett@missioncollege.edu. Students attempting to add this section on or after the start date will need to contact the instructor directly.

45803 TTH 10:00AM 11:05AM Thomas GC-329 3.0
 TTH 11:05AM 12:30PM Thomas GC-329

GDES*085 Professional Portfolio and Design Career Preparation (CSU)
 Advisory: GDES 055A and GDES 060. This course will introduce students to the basic principles of professional portfolio preparation and freelance design work. The student will prepare the necessary materials such as logos, business cards, stationary, direct mail pieces, etc. to present a professional image. This course is only offered once a year. Pass/No Pass Option.

45805 MW 06:30PM 07:00PM Staff GC-327 2.0
 MW 07:00PM 08:25PM Staff GC-327

Geography
GEOG 408.855.5219

GEOG*001 Introduction to Physical Geography (UC/CSU)
 A survey of the physical earth and its impact upon human utilization of the environment. The various types of maps and their practical application are considered. Pass/No Pass Option.

45806 TTH 09:20AM 10:45AM Lireno N2-302 3.0

GEOG*004 The Developing World (UC/CSU)
 Advisory: Eligibility for ENGL 001A and READ 054. In this course, students examine conditions among developing nations using an interdisciplinary approach. Analyses of development and underdevelopment along historical, political, economic, technological, social and environmental lines are addressed. Current issues particular to the developing world today are examined. This course is cross-listed as GLOBL 004 and SOCSC 004.

45807 F 09:20AM 12:30PM Lireno E1-603 3.0

Global Studies
GLOBL 408.855.5219

GLOBL*004 The Developing World (UC/CSU)
 Advisory: GLOBL 001 or GLOBL 002, Eligibility for ENGL 908 and READ 054. In this course, students examine conditions among developing nations using an interdisciplinary approach. Analyses of development and underdevelopment along historical, political, economic, technological, social and environmental lines are addressed. Current issues particular to the developing world today are examined. Pass/No Pass Option.

45808 F 09:20AM 12:30PM Lireno E1-603 3.0

GLOBL*006 The Global Economy (UC/CSU)
 Advisory: GLOBL 001 or GLOBL 002. This course is an examination of the basic principles of international economics and the relationships between nations and their economic policies. Topics to be covered include the pros and cons of economic globalization, the WTO and IMF, debt relief, outsourcing of jobs, multinational corporations and sweat shops, capital flows, and free trade versus fair trade. Pass/No Pass Option.

45809 Demiray ONLINE 3.0

Note: This course is delivered completely online. On January 30, 2016 registered students may access this course using Angel online at http://wvmccd.angellearning.com/default.asp. Students wanting to add this course on or after January 30, 2016 need to contact the instructor at deniz.demiray@missioncollege.edu.

Health Education

H.ED 408.855.5374

H.ED*002 Health and Lifestyle (UC/CSU)
 Advisory: MATH 900. This course is designed to provide students with the learning experiences that will lead to a better understanding of the concept of a healthy lifestyle. Major topics covered in the class will be understanding behavior and change, relationships, cardiovascular health, fitness, nutrition and weight control, stress management, drug and alcohol abuse, reproductive issues, self-care and the use of the health care system. Pass/No Pass Option.

45810 MF 10:55AM 12:20PM Staff MT-18A 3.0
 45811 Rafizadeh ONLINE 3.0

This HED 002 class (16 week) class is an online course. Access to the internet and an email account are required. Students will meet on campus twice during the semester, for the mandatory orientation meeting and the final exam. Orientation meeting will be held on, Wednesday, February 3, 2016 from 7:00 pm - 8:00 pm in Room MT-23 The Final exam is scheduled on Thursday, May 05, 2016 from 5:30-7:30 pm in Room MT-23 Students are required to attend the orientation meeting and the take final exam on the scheduled dates and times on campus. Students wanting to add this section on or after February 3, will need to contact the instructor directly via email at elbina.rafizadeh@missioncollege.edu.

H.ED*004 Workplace Standard First Aid (UC/CSU)

This course covers adult CPR/AED (automated external defibrillator) and first aid instruction and skills, with emphasis on the workplace. Certificates of completion will be given. American Red Cross fee of \$6.00 must be paid to Mission Cashier prior to first class meeting. Participants' booklet/materials must be purchased and read before class. Pass/No Pass Option.

45813 S 08:00AM 06:00PM Staff GC-116 0.5
 (Meets 02/20-02/20)
 45814 S 05:00PM 09:30PM Chan GC-224 0.5
 (Meets 03/05-03/05)

History

HIST 408.855.5219

HIST*004A History of Western Civilization (UC/CSU)
 Cultural contribution's in western civilization from Mesopotamia & Egypt to European Renaissance. Pass/No Pass Option.

45815 Ramsey ONLINE 3.0

3.4 online wkly contact hrs This course is delivered completely online There will be neither in-person orientations nor on-campus exams. Students who wish to add to this section after class starts must contact the instructor directly at raeann.ramsey@missioncollege.edu

HIST*004B History of Western Civilization (UC/CSU)

Study of political and cultural contributions in Western Civilization from 1500 to present. Pass/No Pass Option.

45816 TTH 02:15PM 03:40PM Swanson E3-401 3.0

HIST*016 World History Since 1500 (UC/CSU)

Advisory: Eligibility for ENGL 001A and READ 054. This course covers the development of world civilizations and cultures from 1500 to the present. Pass/No Pass Option.

45817 TTH 10:55AM 12:20PM Ramsey E3-401 3.0

HIST*017A United States History (UC/CSU)

This course covers the development of American government and culture from colonial through Civil War and Reconstruction periods. Pass/No Pass Option.

45818 F 08:00AM 11:10AM Grzymala E3-501 3.0
 45819 MW 03:50PM 05:15PM Holland E3-401 3.0
 45820 MW 09:20AM 10:45AM Xu MT-24 3.0
 45821 TTH 07:45AM 09:10AM Grzymala E3-401 3.0
 45822 T 07:00PM 10:10PM Knittel E3-301 3.0
 45823 3.4 online wkly contact hrs Xu ONLINE 3.0

NOTE: This course is delivered completely online. There will be neither in-person orientations nor on-campus exams. Students who wish to add to this section after class starts must contact the instructor directly at wenxian.xu@missioncollege.edu

45824 3.4 online wkly contact hrs Xu ONLINE 3.0

This course is delivered completely online. There will be neither in-person orientations nor on-campus exams. Students who wish to add to this section after class starts must contact the instructor directly at wenxian.xu@missioncollege.edu

45825 TTH 12:40PM 02:05PM Ramsey E3-401 3.0
 45826 MW 12:40PM 02:05PM Holland E3-401 3.0

HIST*017AH History of the United States - Honors (UC/CSU)

This course studies the development of American government and culture from colonial through Civil War and Reconstruction periods. HIST 017AH is more rigorous in the course work and research than HIST 017A. Students cannot get credit for both HIST 017A and HIST 017AH. Enrollment in the Honors Transfer Project is required. Pass/No Pass Option.

45827 TTH 12:40PM 02:05PM Ramsey E3-401 3.0

This course is part of the Honors Transfer Project Students interested in this honors course must enroll in the cross-listed section, #45825 Applications for admission to the Honors Transfer Project can be found at http://missioncollege.edu/depts/articulation/honors_transfer/inde x.html For more information, contact Yolanda Coleman at yolanda.coleman@missioncollege.edu

HIST*017B United States History (UC/CSU)

This course covers the emergence of the United States as a world power in the late 19th and 20th centuries. HIST 017A is not a prerequisite to HIST 017B. Pass/No Pass Option.

45828 MW 07:45AM 09:10AM Xu MT-24 3.0
 45829 TTH 09:20AM 10:45AM Ramsey E3-401 3.0
 45830 TTH 03:50PM 05:15PM Swanson E3-401 3.0
 45831 MW 02:15PM 03:40PM Holland E3-401 3.0
 45832 F 11:30AM 02:40PM Grzymala E3-501 3.0
 45833 3.4 online wkly contact hrs Ramsey ONLINE 3.0

This course is delivered completely online. There will be neither in-person orientations nor on-campus exams. Students who wish to add to this section after class starts must contact the instructor directly at RaeAnn.Ramsey@missioncollege.edu

45834 MW 10:55AM 12:20PM Xu MT-24 3.0
 45835 T 03:40PM 06:50PM Knittel E3-301 3.0
 45836 3.4 online wkly contact hrs Ramsey ONLINE 3.0

This course is delivered completely online. There will be neither in-person orientations nor on-campus exams. Students who wish to add to this section after class starts must contact the instructor directly at raeann.ramsey@missioncollege.edu

HIST*017BH History of the United States Since 1877 - Honors (UC/CSU)

This honors course covers the emergence of the United States as a world power in the late 19th and 20th centuries. HIST 017BH is more rigorous in the coursework and research than 017B. Students cannot get credit for both HIST 017B and HIST 017BH. Enrollment in the Honors Transfer Project is required. (HIST 017AH is not a prerequisite to HIST 017BH.) Pass/No Pass Option

45837 MW 10:55AM 12:20PM Xu MT-24 3.0

This course is part of the Honors Transfer Project Students interested in this honors course must enroll in the cross-listed section, #45834 Applications for admission to the Honors Transfer Project can be found at http://missioncollege.edu/depts/articulation/honors_transfer/inde x.html For more information, contact Yolanda Coleman at yolanda.coleman@missioncollege.edu

HIST*031 History of East Asia (UC/CSU)

This course is a survey of the history of China, Japan, Korea, Vietnam and related countries in East Asia with emphasis on the political, social, and economic development of these countries and their interaction with the West. Pass/No Pass Option.

45838 3.4 online wkly contact hrs Xu ONLINE 3.0

This course is delivered completely online. There will be neither in-person orientations nor on-campus exams. Students who wish to add to this section after class starts must contact the instructor directly at wenxian.xu@missioncollege.edu

Health Occupations

HO 408.855.5374

HO*019A Nursing Assistant Fundamentals

Advisory: Eligibility for ENGL 001A and READ 054. Corequisite: HO 019B and H.ED 004 or must have a current certificate/card for Adult First Aid and CPR w/ AED. This beginning course in nursing fundamentals gives the student a foundation in the basic scientific principles required to provide health care in a skilled nursing facility. Students who successfully complete this course, along with HO 019B, are eligible to apply for the California Certified Nurse Assistant (CNA) examination. Grade Only.

46778 W 03:15PM 06:50PM Johnsen GC-225 3.5
 Yuhara

Must be taken with AH 020E. There will be a mandatory meeting, notification will be via mail. Additional theory classes will meet Monday through Friday for the first week. The dates are as follows: 2/1 through 2/5.

46779 W 06:50PM 09:30PM Yuhara GC-225 3.5
 Johnsen

46802 W 03:15PM 06:50PM Yuhara GC-225 3.5
 Johnsen

46803 W 06:50PM 09:30PM Yuhara GC-225 3.5
 Johnsen

Before you enroll in degree applicable courses, it is recommended that you are eligible to enroll in English 001A and Reading 054. Prerequisites and corequisites are mandatory. If you are blocked from enrolling in a class because you have not met the requisite, see your counselor. Courses used to meet prerequisite and corequisite requirements must have been completed with a grade of C, credit, or better. Advisories are recommendations only.

The Mission College Catalog is your reference document for detailed degree, course or college information. Please visit missioncollege.org/catalog to view or download the Mission College catalog.

HO*019B	Nursing Assistant Clinical Experience (CSU) Advisory: Eligibility for ENGL 001A and READ 054 Corequisite: HO 019A Students must pass the course with 75% or higher., and H.ED 004 Students are required to have current training card for adult First Aid with CPR & AED. This clinical practicum provides the nurse assistant student with experience in the application of basic patient care skills in a skilled nursing facility. Students who successfully complete this course, along with HO 019A, are eligible to apply for the California Certified Nurse Assistant (CNA) examination. Pass/No Pass Only.								
46780	M	06:30AM	03:00PM	Flores	FATIMA	2.0			
46781	F	06:30AM	03:00PM	Flores	FATIMA	2.0			
46782	F	06:30AM	03:00PM	Johnsen		2.0			
									(Meets 02/19-05/27)
HO*020	Introduction to Professional Health Care Advisory MATH 903 or AH 914, AH 001A, AH 003, H. ED 002, Eligibility for ENGL 001A and READ 054. Prerequisite Acceptance into the Vocational Nursing or Psychiatric Technician career track, Possess current California Nurse Assistant Certificate (CNA), BIOSC 022 or BIOSC 047 and BIOSC 048. This course acquaints incoming vocational nursing and psychiatric technician students with Mission College, available student services, and Health Occupations career track requirements. It covers college orientation and information regarding the Health Occupation Program policies and procedures, career opportunities, stress management, study skills, and self-awareness exercises. Pass/No Pass Only.								
46783	S	08:00AM	05:00PM	Cowels		0.5			
HO*028	Gerontology (CSU) Advisory Eligibility for ENGL 001A and READ 054 This course is designed to give the vocational nursing student an introduction to the care of the older adult client both in an institutional and community setting. This course is a required course that must be completed prior to students beginning the Health Occupations VN career track second semester. Non-Health Occupations students may enroll in this course as well. Grade Only.								
45860	M	4:30PM	5:35PM	Gnehm	GC-227	1.0			
45861	M	02:00PM	03:05PM	Gnehm	GC-227	1.0			
HO*042	Care of the Pediatric Patient (CSU) Advisory: Eligibility for ENGL 001A and READ 054 Prerequisite: NS 015; HO 032 Must pass the course with a grade of 75% or higher; HO 033A Must pass the course with a grade of 75% or higher; HO 033B Must pass the course with a grade of 75% or higher; HO 034 Must pass the course with a grade of 75% or higher; HO 035A; HO 036A; Corequisite: HO 043A Must pass the course with a grade of 75% or higher; HO 043B Must pass the course with a grade of 75% or higher; HO 044 Must pass the course with a grade of 75% or higher; HO 045A; HO 046A; HO 047 Must pass the course with a grade of 75% or higher; PSYCH 012 (May be taken as a prerequisite) This course is designed for the nursing student to focus on advanced concepts in caring for children from infancy through adolescence and their families/care givers. Concepts include communication skills, client teaching, the nursing process, critical thinking, legal-ethical issues, the advocacy role within the VN scope of practice. Grade Only.								
46788	M	10:30AM	12:45PM	Brockmeier		2.0			
HO*043A	Adv. Medical/Surgical Theory Advisory: Eligibility for ENGL 001A and READ 054 Prerequisite: HO 033A Must pass the course with a grade of 75% or higher; HO 032 (VN students only) Must pass the course with a grade of 75% or higher and HO 033B (VN students only) - must pass the course with a grade of 75% or higher; or HO 033C (PT students only) - must pass the course with a grade of 75% or higher and HO 033D (PT students only) - must pass the course with a grade of 75% or higher; HO 034 must pass the course with a grade of 75% or higher; HO 035A (VN Students only) or HO 035B (PT Students only); HO 036A (VN students only) or HO 036B (PT students only); NS 015 (For VN students); PSYCH 001 ; Corequisite: HO 042 For VN students - Must pass the course with a grade of 75% or higher and HO 043B For VN students - Must pass the course with a grade of 75% or higher; Corequisite: HO 043C For PT students - Must pass the course with a grade of 75% or higher and HO 043D For PT students - Must pass the course with a grade of 75% or higher; NS 015 (for PT students; may be taken as a prerequisite); PSYCH 012 (VN students only; may be taken as a prerequisite). This course focuses on advanced level nursing care and interventions for clients with diseases or disorders of particular body systems. The nursing process is used as a critical thinking tool in understanding diagnostics, assessing manifestations experienced by the patient, identifying and implementing evidence-based nursing interventions, and evaluating outcomes. Students identify the roles of vocational nurses and psychiatric technicians in collaborating with other health team members and planning therapeutic management of patients with conditions affecting the gastrointestinal, integumentary, endocrine, and hematological systems. Includes six hours of related pharmacology content. Grade Only.								
46789	M	08:00AM	10:15AM	Staff	GC-224	2.0			
HO*043B	Advanced Project-Based Medical Surgical Reasoning (CSU) Advisory Eligibility for ENGL 001A and READ 054, HO 032 Must pass the course with a grade of 75% or higher; HO 033A Must pass the course with a grade of 75% or higher; HO 033B Must pass the course with a grade of 75% or higher; HO 034 Must pass the course with a grade of 75% or higher; HO 035A; HO 036A; NS 015 ; Corequisite HO 042 Must pass the course with a grade of 75% or higher; HO 043A Must pass the course with a grade of 75% or higher; HO 045A; HO 046A; HO 047 Must pass the course with a grade of 75% or higher and PSYCH 012 (May be taken as a prerequisite) This course is designed to provide practice for the advanced level vocational nursing student with principal problem-solving and critical reasoning through a variety of group activities and projects related to patients with gastrointestinal, integumentary, endocrine, and hematological disorders. Grade Only.								
46790	F	08:30AM	10:15AM	Beggs	GC-205	1.5			
HO*043C	Adv. Cognitive Disabilities - Mental Health Theory Advisory Eligibility for ENGL 001A and READ 054 Prerequisite HO 033A Must pass the course with a grade of 75% or higher; Prerequisite HO 033C Must pass the course with a grade of 75% or higher; Prerequisite HO 033D Must pass the course with a grade of 75% or higher; Prerequisite HO 034 Must pass the course with a grade of 75% or higher; Prerequisite HO 035B ; Prerequisite HO 036B ; Prerequisite PSYCH 001 ; Corequisite HO 043A Must pass the course with a grade of 75% or higher; Corequisite HO 043D Must pass the course with a grade of 75% or higher; Corequisite HO 044 Must pass the course with a grade of 75% or higher; Corequisite HO 045B ; Corequisite HO 046B ; Corequisite HO 047 Must pass the course with a grade of 75% or higher and Corequisite NS 015 (May be taken as a prerequisite). This is an advanced continuation course designed for psychiatric technician students to focus on previously learned mental health concepts and skills which constitute critical thinking as utilized in clinical practice. Students develop, analyze and evaluate principles of mental health, therapeutic, patient-centered, comprehensive plans of care for vulnerable and diverse populations in community and acute care settings. Includes two hours of related pharmacology content. Grade Only.								
46797	M	01:45PM	04:35PM	Staff	GC-226	2.5			
HO*043D	Adv Cognitive Disab - Developmental Disab. Theory Advisory Eligibility for ENGL 001A and READ 054 Prerequisite HO 033A Must pass the course with a grade of 75% or higher; Prerequisite HO 033C Must pass the course with a grade of 75% or higher; Prerequisite HO 033D Must pass the course with a grade of 75% or higher; Prerequisite HO 034 Must pass the course with a grade of 75% or higher; Prerequisite HO 035B ; Prerequisite HO 036B ; Prerequisite PSYCH 001 ; Corequisite HO 043A Must pass the course with a grade of 75% or higher; Corequisite HO 043C Must pass the course with a grade of 75% or higher; Corequisite HO 044 Must pass the course with a grade of 75% or higher; Corequisite HO 045B ; Corequisite HO 046B ; Corequisite HO 047 Must pass the course with a grade of 75% or higher and Corequisite NS 015 (May be taken as a prerequisite) This is an advanced course which focuses on integration of previous learning and skills which constitute critical thinking. It is designed to provide the psychiatric technician student with an understanding of the principles needed for the provision of comprehensive care for quality of life enhancement with a focus on self-determination, emotional well-being, social inclusion, rights, personal development, and physical well-being for mental healthcare and health promotion for the developmentally and intellectually disabled client. Students integrate their nursing knowledge with the principles of behavioral therapy and group communication process to plan care to a unique population of individuals with a multitude of physical and intellectual challenges. Includes two hours of related pharmacology content. Grade Only.								
46798	F	08:30AM	11:20AM	Oliver	GC-226	2.5			
HO*044	Pharmacology C Advisory Eligibility for ENGL 001A and READ 054 Prerequisite HO 033A ; Prerequisite HO 032 (VN students only) Must pass the course with a grade of 75% or higher and Prerequisite HO 033B (VN students only) - Must pass the course with a grade of 75% or higher; or Prerequisite HO 033C (PT Students only) - Must pass the course with a grade of 75% or higher and Prerequisite HO 033D (PT students only) - Must pass the course with a grade of 75% or higher; Prerequisite HO 034 - Must pass the course with a grade of 75% or higher; Prerequisite HO 035A (VN students only) or Prerequisite HO 035B (PT students only) ; Prerequisite HO 036A (VN students only) or Prerequisite HO 036B (PT students only), and Prerequisite NS 015 (VN students only) ; Prerequisite PSYCH 001 ; Corequisite HO 043A Must pass the course with a grade of 75% or higher; Corequisite HO 042 (VN students only) - Must pass the course with a grade of 75% or higher and Corequisite HO 043B (VN students only) - Must pass the course with a grade of 75% or higher; or Corequisite HO 043C (PT students only) - Must pass the course with a grade of 75% or higher and Corequisite HO 043D (PT students only) - Must pass the course with a grade of 75% or higher; Corequisite HO 045A (VN students only) or Corequisite HO 045B (PT students only); Corequisite HO 046A (VN students only) or Corequisite HO 046B (PT students only); Corequisite HO 047 For VN and PT students								
46799	F	07:00AM	08:05AM	Chin	GC-225	1.0			
HO*045A	Advanced Skills/Simulation Lab Advisory Eligibility for ENGL 001A and READ 054 Prerequisite HO 032 Must pass the course with a grade of 75% or higher; Prerequisite HO 033A Must pass the course with a grade of 75% or higher; Prerequisite HO 033B Must pass the course with a grade of 75% or higher; Prerequisite HO 034 Must pass the course with a grade of 75% or higher; Prerequisite HO 035A ; Prerequisite HO 036A ; Prerequisite NS 015 ; Corequisite HO 042 Must pass the course with a grade of 75% or higher; Corequisite HO 043A Must pass the course with a grade of 75% or higher; Corequisite HO 043B Must pass the course with a grade of 75% or higher; Corequisite HO 044 Must pass the course with a grade of 75% or higher; Corequisite HO 046A ; Corequisite HO 047 Must pass the course with a grade of 75% or higher; Corequisite PSYCH 012 (May be taken as a prerequisite) This course allows the advanced vocational nursing student the opportunity to integrate the concepts of the nursing process, clinical reasoning, nursing theory, and nursing skills in a laboratory setting which simulates the clinical experience. Focus is placed on developing competence in performing basic nursing procedures and skills through practice on manikins, return demonstration of skills and participation in simulated clinical scenarios aimed to meet the needs of the medical-surgical and geriatric patients with gastrointestinal, integumentary, endocrine, and hematological disorders and pediatric patients and their families in inpatient and outpatient settings. Pass/No Pass Option								
46800	TH	08:00AM	11:20AM	Dellaporta	GC-218	1.0			
46800	TH	08:00AM	11:20AM	Dellaporta	GC-218	1.0			
46804	TH	08:00AM	11:20AM	Staff	GC-218	1.0			
46805	TH	12:30PM	03:50PM	Cowels	GC-218	1.0			
46806	TH	12:30PM	03:50PM	Staff	GC-218	1.0			
46807	TH	12:30PM	03:50PM	Dellaporta	GC-220	1.0			
46808	TH	12:30PM	03:50PM	Staff	GC-220	1.0			
HO*045B	Advanced Skills/Simulation Lab Advisory Eligibility for ENGL 001A and READ 054 Prerequisite HO 033A Must pass the course with a grade of 75% or higher; Prerequisite HO 033C Must pass the course with a grade of 75% or higher; Prerequisite HO 033D Must pass the course with a grade of 75% or higher; Prerequisite HO 034 Must pass the course with a grade of 75% or higher; Prerequisite HO 035B ; Prerequisite HO 036B ; Prerequisite PSYCH 001 ; Corequisite HO 043A Must pass the course with a grade of 75% or higher; Corequisite HO 043C Must pass the course with a grade of 75% or higher; Corequisite HO 043D Must pass the course with a grade of 75% or higher; Corequisite HO 044 Must pass the course with a grade of 75% or higher; Corequisite HO 046B ; Corequisite HO 047 Must pass the course with a grade of 75% or higher; Corequisite NS 015 (May be taken as a prerequisite); This course integrates advanced psychiatric technician skills, theoretical concepts and clinical competence in a controlled laboratory setting using case studies, group care planning, simulation scenarios and class discussions. Simulated scenarios reinforce planning and implementing interventions aimed to meet the needs of patients with gastrointestinal, integumentary, endocrine, and hematological, mental health and developmental disability disorders in inpatient and outpatient settings. Pass/No Pass Only								
46801	TH	08:00AM	11:20AM	Oliver	GC-220	1.0			
46809	TH	08:00AM	11:20AM	Beggs	GC-220	1.0			
46810	TH	08:00AM	11:20AM	Staff	GC-220	1.0			
HO*046A	Advanced Clinical Practicum This is a clinical experience course in which advanced vocational nursing students apply theoretical concepts, basic nursing skills, the nursing process and therapeutic communication to delivery of safe, quality healthcare to medical-surgical and pediatric patients in a variety of community healthcare settings under direct supervision of the instructor. Advisory Eligibility for ENGL 001A and READ 054 Prerequisite Students must have current Am. Heart Assoc. Healthcare Provider or Am. Red Cross Professional Rescuer CPR/AED certification Prerequisite HO 032 Must pass the course with a grade of 75% or higher; Prerequisite HO 033A Must pass the course with a grade of 75% or higher; Prerequisite HO 033B Must pass the course with a grade of 75% or higher; Prerequisite HO 034 Must pass the course with a grade of 75% or higher; Prerequisite HO 035A ; Prerequisite HO 036A ; Prerequisite NS 015 ; Corequisite HO 042 Must pass the course with a grade of 75% or higher; Corequisite HO 043A Must pass the course with a grade of 75% or higher; Corequisite HO 044 Must pass the course with a grade of 75% or higher; Corequisite HO 045A ; Corequisite HO 047 Must pass the course with a grade of 75% or higher, and Corequisite PSYCH 012 (May be taken as a prerequisite) This is a clinical experience course in which advanced vocational nursing students apply theoretical concepts, basic nursing skills, the nursing								

Before you enroll in degree applicable courses, it is recommended that you are eligible to enroll in English 001A and Reading 054.

Prerequisites and corequisites are mandatory. If you are blocked from enrolling in a class because you have not met the requisite, see your counselor.

Courses used to meet prerequisite and corequisite requirements must have been completed with a grade of C, credit, or better. Advisories are recommendations only.

The Mission College Catalog is your reference document for detailed degree, course or college information.

Please visit missioncollege.org/catalog to view or download the Mission College catalog.

process and therapeutic communication to delivery of safe, quality healthcare to medical-surgical and pediatric patients in a variety of community healthcare settings under direct supervision of the instructor. Pass/No Pass Only.

46811 TW 06:30AM 02:55PM Cowels OFFCMP 5.0
 46812 TW 06:30AM 02:55PM Everett OFFCMP 5.0
 46813 TW 06:30AM 02:55PM Staff OFFCMP 5.0
 46814 TW 03:00PM 10:30PM Brockmeier OFFCMP 5.0

HO*046B Advanced Clinical Practicum
 Advisory Eligibility for ENGL 001A and READ 054 Prerequisite Must hold a current, valid health professionals CPR card or Am. Red Cross Professional Rescuer CPR/AED certification; Prerequisite HO 033A Must pass the course with a grade of 75% or higher; Prerequisite HO 033C Must pass the course with a grade of 75% or higher; Prerequisite HO 033D Must pass the course with a grade of 75% or higher; Prerequisite HO 034 Must pass the course with a grade of 75% or higher; Prerequisite HO 035B ; Prerequisite HO 036B ; Prerequisite PSYCH 001 ; Corequisite HO 043A Must pass the course with a grade of 75% or higher; Corequisite HO 043C Must pass the course with a grade of 75% or higher; Corequisite HO 043D Must pass the course with a grade of 75% or higher; Corequisite HO 044 Must pass the course with a grade of 75% or higher; Corequisite HO 045B ; Corequisite HO 047 Must pass the course with a grade of 75% or higher; Corequisite NS 015 (May be taken as a prerequisite) This is a continuation clinical experiential course in which advanced psychiatric technician students apply theoretical concepts, basic nursing skills, the nursing process and therapeutic communication to delivery of safe, quality healthcare to patients with medical-surgical, mental health and developmental disability disorders under direct supervision of the instructor. Pass/No Pass Only

46816 TW 03:00PM 10:30PM Oliver OFFCMP 5.0
 46817 TW 03:00PM 10:30PM Staff OFFCMP 5.0

HO*047 Leadership and Professional Practice
 Advisory Eligibility for ENGL 001A and READ 054 Prerequisite Must hold a current, valid health professionals CPR card or Am. Red Cross Professional Rescuer CPR/AED certification; Prerequisite HO 033A Must pass the course with a grade of 75% or higher; Prerequisite HO 033C Must pass the course with a grade of 75% or higher; Prerequisite HO 033D Must pass the course with a grade of 75% or higher; Prerequisite HO 034 Must pass the course with a grade of 75% or higher; Prerequisite HO 035B ; Prerequisite HO 036B ; Prerequisite PSYCH 001 ; Corequisite HO 043A Must pass the course with a grade of 75% or higher; Corequisite HO 043C Must pass the course with a grade of 75% or higher; Corequisite HO 043D Must pass the course with a grade of 75% or higher; Corequisite HO 044 Must pass the course with a grade of 75% or higher; Corequisite HO 045B ; Corequisite HO 047 Must pass the course with a grade of 75% or higher; Corequisite NS 015 (May be taken as a prerequisite) This is a continuation clinical experiential course in which advanced psychiatric technician students apply theoretical concepts, basic nursing skills, the nursing process and therapeutic communication to delivery of safe, quality healthcare to patients with medical-surgical, mental health and developmental disability disorders under direct supervision of the instructor. Pass/No Pass Only

46818 F 12:30PM 02:10PM Cowels GC-225 1.5

Humanities
HUMAN 408.855.5219

HUMAN*001B Human Values in and From the Arts (UC/CSU)
 HUMAN 001A is not a prerequisite for HUMAN 001B. Integrated survey of art, music, literature and history in the Western World from Renaissance to Modern Europe. Slide lectures. Pass/No Pass Option.

45862 TTH 12:40PM 02:05PM Thickpenny GC-110 3.0

HUMAN*007 International Films (UC/CSU)
 This course provides a critical look at the world and its problems through some of the finest international films. Films from Asia, Africa, Europe, South America and the United States will be viewed and analyzed to explore such topics as nationalism, sovereignty, war and peace, ethnic conflict, economics and immigration. (Co-listed as POLIT 007). Pass/No Pass Option.

45863 T 06:00PM 09:10PM Wood GC-107 3.0
 Co-listed with POLIT 007.

HUMAN*016A Hispanic Roots & Culture (UC/CSU)
 Course undertakes a study of Hispanic culture beginning with the native American and Spanish civilizations and continuing to the present. Pass/No Pass Option.

45864 TTH 09:20AM 10:45AM de Unamuno GC-110 3.0

HUMAN*018 African-American Culture and Humanities (UC/CSU)
 An overview of the humanities through the culture and life experiences of African-Americans. Pass/No Pass Option.

45865 TTH 09:20AM 10:45AM Piper GC-223 3.0

HUMAN*022 Introduction to Islam (UC/CSU)
 This course provides an introduction to Islam as a religious system focusing on its origins, basic sources, history, culture and values. Pass/No Pass Option.

45867 MW 10:55AM 12:20PM Siddiqi GC-116 3.0

HUMAN*024 Asian American Experience (UC/CSU)
 Advisory: Eligibility for ENGL 001A and READ 054. The Asian-American Experience is a multi-disciplinary course that introduces students to the historical and contemporary experiences of different groups of Asian-Americans. Pass/No Pass Option.)

48262 MW 02:15PM 03:40PM Yang GC-110 3.0

Sanitation and Safety
INFDS 408.855.5374

INFDS*050 Sanitation and Safety (CSU)
 Advisory: MATH 903. Personal hygiene and cleanliness. Sanitary practices in food preparation. Safety precautions & training for accident prevention. Serve Safe Certification Course. Pass/No Pass Option.

45868 T 09:00AM 11:05AM Brunson HM-123 2.0

Interdisciplinary Studies
IS 408.855.5219

IS*010 Peer Tutor and Mentor Training (CSU)
 Advisory: Eligibility for ENGL 001A and READ 054. This course provides students with effective learning strategies and academic assistance techniques for peer tutoring and mentoring in a community college setting. Pass/No Pass Only.

45869 Green ONLINE 1.0

NOTE: This class meets entirely online and requires access to a computer and the internet. Students do not need to come to campus. Registered students may access the course content on the first day of class via the Angel Learning website at <http://wvmccd.angellearning.com>. Students spend 1.3 weekly online hours + homework. For more information or to add the class after the first day, contact the instructor at chia.green@missioncollege.edu or in person at the Tutoring Center in the Main Building Room S2-401, 408-855-5348.

45870 Green ONLINE 1.0
 (Meets 03/07-05/20)

NOTE: This class meets entirely online and requires access to a computer and the internet. Students do not need to come to campus. Registered students may access the course content on the first day of class via the Angel Learning website at <http://wvmccd.angellearning.com>. For more information or to add the class after the first day, contact the instructor at chia.green@missioncollege.edu or in person at the Tutoring Center in the Main Building Room S2-401, 408-855-5348
 (Meets 03/07-05/20)

IS*947 Supervised Tutoring
 Corequisite: Enrollment in the course or courses (other than IS 947) at Mission College for which tutoring is sought. This 0 unit open entry/open exit course provides learning assistance in the form of tutoring. Students will be assigned to tutoring by an instructor or counselor based on an identified learning need. For more information, contact the Academic Support Center in room S2-401. Pass/No Pass Option.

45871 Scheduled wkly hrs Green 0.0
 (Meets 02/08-05/20)
 45872 Scheduled wkly hrs Green 0.0
 (Meets 02/08-05/20)
 45873 Scheduled wkly hrs Green 0.0
 (Meets 02/08-05/20)
 45874 Scheduled wkly hrs Green 0.0
 (Meets 02/08-05/20)
 45875 Scheduled wkly hrs Akers-Martin 0.0
 (Meets 02/08-05/20)
 45876 Scheduled wkly hrs Akers-Martin 0.0
 (Meets 02/08-05/20)

IS*949 College Study Skills
 This course is designed to improve students' study skills. After an assessment of needs, the students meet weekly with the instructor to discuss study strategies and completed homework assignments. This course

is appropriate for students taking any college courses, including ESL courses. Pass/No Pass Option.
 Akers-Martin ONLINE 1.0
 (Meets 02/29-05/20)

NOTE: This class meets entirely online and requires access to a computer and the internet. Students do not need to come to campus nor purchase a textbook. Registered students may access the course content on the first day of class via the Angel Learning website at <http://wvmccd.angellearning.com>. Students spend 2 weekly online hours + home work. For more information or to add the class after the first day, contact the instructor at amelia.akers-martin@wvm.edu in person at the Academic Support Center in the Main Building Room S2-201, 408-855-5092.
 (Meets 02/29-05/20)

IS*990 Conversation Skills Development for Non-Native English Speakers
 This noncredit course focuses on communication practice for home, work, community and educational needs. Activities are aimed at the intermediate levels of ESL. Students at any conversation skill level are encouraged to join.

45878 TTH 12:40PM 01:40PM Staff MT-19 0.0
 (Meets 02/02-05/19)

This is an open entry class. If space is available students may try to add at any point in the semester by going to the class and asking the instructor for an add code. For questions about late adds, please see ASC staff in S2-201 or call 408-855-5092.

Japanese
JPNS 408.855.5219

JPNS*001 Japanese I (UC/CSU)
 The student will learn the fundamentals of Japanese grammar, pronunciation, and two written syllabary systems, Hiragana and Katakana, and be able to converse on a limited scale on topics of everyday importance. He/she will be able to understand spoken and written (primarily Romanized) Japanese within the limits of the grammatical structures and vocabulary introduced in the course. Emphasis will be placed on communication and relevancy. The student will be personally involved in a variety of activities which encourage him/her to use the language creatively in meaningful situations. In addition, the student will be exposed to the basics of Japanese culture. Pass/No Pass Option.

45879 TTH 04:20PM 06:50PM Searce N2-501 5.0

JPNS*002 Second Semester Japanese (Elementary Level) (UC/CSU)
 Prerequisite: JPNS 001 or its equivalent (2 years of high school Japanese). This course is a continuation of JPNS 001 with further development of basic skills and structure. Students enrolled in JPNS 002 must also enroll in the Lab Component JPNS 002L. Pass/No Pass Option.

46735 TTH 10:00AM 12:30PM Searce E3-601 5.0

Kinesiology
KIN 408.855.5374

KIN*001A Adapted Weight Training (CSU)
 Advisory: Eligibility for ENGL 001A and READ 054. This course is designed for students with verifiable disabilities. Students will focus on individual goals along with developing a better level of muscular strength and muscular endurance. Pass/No Pass Option.

45881 Mendoza 1.0

Note: For more information, please contact the Disability Instructional Support Center at (408) 855-5085 or the instructor at (408) 855-5369.

45882 TTH 09:20AM 10:45AM Mendoza W1-301 1.0
 45883 TTH 02:05PM 03:30PM Morgan W1-301 1.0
 48763 MW 07:45AM 09:10AM Mendoza W1-502 1.0
 (Meets 01/30-05/27)

KIN*001C Adapted Aerobics (CSU)
 Advisory: Eligibility for ENGL 001A and READ 054. This course is designed to introduce skills needed for daily cardiovascular fitness through the use of aerobic activities for students with verifiable disabilities. Pass/No Pass Option.

45884 Mendoza 1.0

Note For more information, please contact the Disability Instructional Support Center at (408)855-5085 or the instructor at 408-855-5369.

45885 TTH 09:20AM 10:45AM Mendoza W1-301 1.0
 45886 TTH 02:05PM 03:30PM Morgan W1-301 1.0
 48764 MW 09:20AM 10:45AM Mendoza W1-402 1.0
 (Meets 01/30-05/27)

KIN*014A Volleyball - Introduction (CSU)
 Advisory: Eligibility for ENGL 001A and READ 054 Prerequisite NONE. This course is designed to introduce students to the fundamental skills of volleyball. Players learn to serve, pass, set and employ the basic strategies of the game. Pass/No Pass Option.

45887 F 07:00PM 10:10PM Middlebusher Gym 1.0

KIN*014B	Volleyball - Beginning (CSU) Advisory: Eligibility for ENGL 001A and READ 054 Advisory KIN 014A or demonstrated ability to pass, set and serve. This course is designed to review the fundamental skills of volleyball and add spiking, blocking and the dink to the players' repertoire. Players work on improving the depth and accuracy of their shots while employing the strategies of the game. Pass/No Pass Option.	KIN*021A	Tennis - Introduction (UC/CSU) Advisory: Eligibility for ENGL 001A and READ 054. This course is designed to teach the fundamentals of tennis to students. Mastery of these skills enables students to progress to the next level of tennis. Pass/No Pass Option.	KIN*033B	Kickboxing Fitness - Beginning (UC/CSU) Advisory: KIN*033A, Eligibility for ENGL 001A and READ 054. Students build upon the kickboxing movements learned in KIN 033A, with an emphasis on proper body alignment and a more advanced level of cardiovascular fitness. Techniques are from karate, tai chi and boxing as ways to improve overall fitness. Pass/No Pass Option.
45888 F	07:00PM 10:10PM Middlebusher Gym 1.0	45908 S	08:00AM 11:10AM Bugg COURTS 1.0	45927 MW	03:40PM 05:05PM Buteau W1-502 1.0
KIN*015A	Basketball - Introduction (CSU) Advisory: Eligibility for ENGL 001A and READ 054. This course is designed to introduce the student to the basic skills and techniques of basketball. Pass/No Pass Option.	KIN*021B	Tennis - Beginning (UC/CSU) Advisory: Eligibility for ENGL 001A, READ 054 and KIN 021A. This course is designed to teach the basic fundamentals of tennis. Mastery of these skills enables the student to progress to the next level of tennis. Pass/No Pass Option.	KIN*035A	Weight Training - Introduction (UC/CSU) Advisory: Eligibility for ENGL 001A, READ 054. This course is designed to enhance the development of muscular fitness and overall body tone. Information is presented to increase student understanding of various aspects of weight training from safety through proper lifting techniques. Pass/No Pass Option.
45889 MW	05:25PM 06:50PM Cafferata Gym 1.0	45909 TH	07:00PM 10:10PM Buss COURTS 1.0	45928 MW	03:40PM 05:05PM Nelson W1-301 1.0
45890 MW	10:55AM 12:20PM Mendoza Gym 1.0	45910 S	08:00AM 11:10AM Bugg COURTS 1.0	45929 MW	05:25PM 06:50PM Nelson W1-301 1.0
48517 T	07:00PM 10:10PM Bugg Gym 1.0	KIN*021C	Tennis - Intermediate (UC/CSU) Advisory: Eligibility for ENGL 001A, READ 054 and KIN 021B. This course is designed to develop skill and knowledge of the game of tennis at an intermediate level. Pass/No Pass Option.	45930 TTH	03:40PM ! 05:05PM Morgan W1-301 1.0
KIN*015B	Basketball - Beginning (CSU) Advisory: Eligibility for ENGL 001A, READ 054 and KIN 015A. This course is designed to teach the basic skills and of basketball. Drills are utilized to increase playing ability while scrimmages are used to develop the concept of team play. Pass/No Pass Option.	45911 TH	07:00PM 10:10PM Buss COURTS 1.0	45931 TTH	10:55AM 12:20PM Stines W1-301 1.0
45891 MW	05:25PM 06:50PM Cafferata Gym 1.0	45912 S	08:00AM 11:10AM Bugg COURTS 1.0	45932 MW	10:55AM 12:20PM Nelson W1-301 1.0
45892 MW	10:55AM 12:20PM Mendoza Gym 1.0	KIN*021D	Tennis - Advanced (UC/CSU) Advisory: Eligibility for ENGL 001A, READ 054 and KIN 021C. This course is designed to develop skill and knowledge of the game of tennis at an advanced level. Pass/No Pass Option.	45933 TTH	07:45AM 09:10AM Mendoza W1-301 1.0
48518 T	07:00PM 10:10PM Bugg Gym 1.0	45913 TH	07:00PM 10:10PM Buss COURTS 1.0	45934 MW	12:30PM 01:55PM Mendoza W1-301 1.0
KIN*015C	Basketball: Intermediate (UC/CSU) Advisory: KIN 015B. Eligibility for ENGL 001A and READ 054. This course is designed to teach the intermediate skills of basketball. Drills are utilized to increase playing ability while scrimmages are used to develop the concept of team play. Pass/No Pass Option.	KIN*023A	Archery: Introduction (UC/CSU) Advisory: Eligibility for ENGL 001A and READ 054. This course introduces the student to the sport of archery. Emphasis will be placed on safety, etiquette and the rules of archery. Pass/No Pass Option.	45935 TTH	12:30PM 01:55PM Morgan W1-301 1.0
45893 MW	10:55AM 12:20PM Mendoza Gym 1.0	45914 TTH	10:55AM 12:20PM Morgan Gym 1.0	45936 TTH	05:25PM 06:50PM Zendejas W1-301 1.0
45894 MW	05:25PM 06:50PM Cafferata Gym 1.0	KIN*030A	Pilates Matwork - Introduction (UC/CSU) Advisory: Eligibility for ENGL 001A, READ 054. This course is an introduction to Joseph Pilates' Physicalmind Conditioning Method. The matwork provides the ideal physical fitness for the attainment and maintenance of a uniformly developed body and sound mind. The study of Pilates improves flexibility, strength and breathing techniques Pass/No Pass Option.	KIN*035B	Weight Training - Beginning (UC/CSU) Advisory: Eligibility for ENGL 001A, READ 054 and KIN 035A. This course is designed to enhance the development of muscular fitness. Information is presented to increase the student's understanding of various aspects of weight training from safety through proper lifting techniques. Pass/No Pass Option.
KIN*019A	Soccer - Introduction (CSU) Advisory: Eligibility for ENGL 001A and READ 054 Prerequisite NONE. This course is designed to introduce the basic rules, skills, techniques and history of soccer. Drills are included to introduce the student to shooting, passing, trapping, and dribbling. Scrimmages are utilized to develop team play concepts. Pass/No Pass Option.	45915 TTH	12:30PM 01:55PM Wundram W1-501 1.0	45937 MW	03:40PM 05:05PM Nelson W1-301 1.0
45895 TH	07:00PM 10:10PM January Gym 1.0	45916 TTH	09:20AM 10:45AM Buteau W1-501 1.0	45938 MW	05:25PM 06:50PM Nelson W1-301 1.0
45896 MW	12:30PM 01:55PM January SBFIELD1 1.0	45917 MW	02:05PM 03:30PM Artha Negara W1-502 1.0	45939 TTH	03:40PM ! 05:05PM Morgan W1-301 1.0
KIN*019B	Soccer - Beginning (CSU) Advisory: Eligibility for ENGL 001A and READ 054 Advisory KIN 019A. This course is designed to review the basic rules, skills, and techniques of soccer, as well as develop players' execution of the fundamental strategies of the game. Drills are included to enhance shooting, passing, heading and dribbling. Scrimmages are utilized to develop team play concepts. Pass/No Pass Option.	45918 MW	03:40PM 05:05PM Artha Negara W1-501 1.0	45940 TTH	10:55AM 12:20PM Stines W1-301 1.0
45897 TH	07:00PM 10:10PM January Gym 1.0	KIN*030B	Pilates Matwork - Beginning (UC/CSU) Advisory: Eligibility for ENGL 001A, READ 054 and KIN*030A. This course is the study and practice of Joseph Pilates' Physicalmind Conditioning Method at a beginning level. Pass/No Pass Option.	45941 MW	10:55AM 12:20PM Nelson W1-301 1.0
45898 MW	12:30PM 01:55PM January SBFIELD1 1.0	45919 TTH	12:30PM 01:55PM Wundram W1-501 1.0	45942 TTH	07:45AM 09:10AM Mendoza W1-301 1.0
KIN*020A	Badminton- Introduction (CSU) Advisory: Eligibility for ENGL 001A and READ 054. This course introduces the student to the fundamentals, rules, and strategies of the game of badminton. Pass/No Pass Option.	45920 TTH	09:20AM 10:45AM Buteau W1-501 1.0	45943 MW	12:30PM 01:55PM Mendoza W1-301 1.0
45899 M	07:00PM 10:10PM Bugg Gym 1.0	45921 MW	02:05PM 03:30PM Artha Negara W1-502 1.0	45944 TTH	12:30PM 01:55PM Morgan W1-301 1.0
45900 MW	09:20AM 10:45AM Buss Gym 1.0	45922 MW	03:40PM 05:05PM Artha Negara W1-501 1.0	45945 TTH	05:25PM 06:50PM Zendejas W1-301 1.0
45901 W	07:00PM 10:10PM Ng Gym 1.0	KIN*030C	Pilates Matwork - Intermediate (UC/CSU) Advisory: Eligibility for ENGL 001A, READ 054 and KIN*030B. This course is the study and practice of Joseph Pilates' Physicalmind Conditioning Method at an intermediate level. Through the study of matwork, the student improves physical well-being including flexibility, strength and breathing techniques. Pass/No Pass Option.	KIN*035C	Weight Training - Intermediate (UC/CSU) Advisory: Eligibility for ENGL 001A, READ 054 and KIN 035B. This course is designed for students at the intermediate level. Topics include advance training techniques such as pyramids and super sets. Pass/No Pass Option.
KIN*020B	Badminton: Beginning (CSU) Advisory: Eligibility for ENGL 001A, READ 054 and KIN 020A. This course continues the development of the fundamental skills and strategies of the game of badminton. The main emphasis of this course is to refine the technique and improve the proficiency of the basic skills of the game. Pass/No Pass Option.	45923 TTH	12:30PM 01:55PM Wundram W1-501 1.0	45946 MW	03:40PM 05:05PM Nelson W1-301 1.0
45902 M	07:00PM 10:10PM Bugg Gym 1.0	46773 TTH	09:20AM 10:45AM Buteau W1-501 1.0	45947 TTH	03:40PM 05:05PM Morgan W1-301 1.0
45903 MW	09:20AM 10:45AM Buss Gym 1.0	48527 MW	03:40PM 05:05PM Negara W1-501 1.0	45948 TTH	10:55AM 12:20PM Stines W1-301 1.0
45904 W	07:00PM 10:10PM Ng Gym 1.0	KIN*032A	Aerobics-Introduction (UC/CSU) Advisory: Eligibility for ENGL 001A and READ 054. This course is designed to satisfy the needs for cardiovascular activity and to develop and maintain cardiovascular fitness through the use of continuous rhythmic movements and general overall exercise. Pass/No Pass Option.	45949 MW	10:55AM 12:20PM Nelson W1-301 1.0
KIN*020C	Badminton - Intermediate (CSU) Advisory: Eligibility for ENGL 001A, READ 054 and KIN 020B. This course introduces the student to the more advanced skills and strategies of the game of badminton. The main emphasis of this course is on drills, finesse shots, shot placement, court position, and singles and doubles strategy. Pass/No Pass Option.	45924 MW	05:25PM 06:50PM Buteau W1-502 1.0	45950 MW	12:30PM 01:55PM Mendoza W1-301 1.0
45905 M	07:00PM 10:10PM Bugg Gym 1.0	KIN*032B	Aerobics - Beginning (UC/CSU) Advisory: Eligibility for ENGL 001A, READ 054 and KIN 032A. This is a beginning level course designed to satisfy the needs for cardiovascular activity for individuals who are developing a fitness routine. Students maintain cardiovascular fitness through the use of continuous rhythmic movements, weights, and various forms of stretching to complete their workouts. Pass/No Pass Option.	45951 TTH	12:30PM 01:55PM Morgan W1-301 1.0
45906 MW	09:20AM 10:45AM Buss Gym 1.0	45925 MW	05:25PM 06:50PM Buteau W1-502 1.0	45952 TTH	05:25PM 06:50PM Zendejas W1-301 1.0
45907 W	07:00PM 10:10PM Ng Gym 1.0	KIN*033A	Kickboxing Fitness- Introduction (UC/CSU) Advisory: Eligibility for ENGL 001A and READ 054 This course is an introduction to kickboxing for aerobic fitness. Cardio-kickboxing uses techniques from various martial arts as way to achieve an aerobic workout. In this course, there is an appropriate warm-up and cool-down. Pass/No Pass Option.	46348 TTH	07:45AM 09:10AM Mendoza W1-301 1.0
KIN*020D	Badminton - Advanced (CSU) Advisory: KIN 020C This course introduces the student to the advanced skills and strategies of the game of badminton. The main emphasis of this course is on drills, finesse shots, shot placement, court position, and singles and doubles strategy. Pass/No Pass Option.	45926 MW	03:40PM 05:05PM Buteau W1-502 1.0	48535 MW	05:25PM 06:50PM Nelson W1-301 1.0
48521 M	07:00PM 10:10PM Bugg Gym 1.0			KIN*037A	Cardio-Cross Training - Introduction (UC/CSU) Advisory: Eligibility for ENGL 001A, READ 054 and Recommended to have passed KIN 38A or KIN 35A. This course is designed to enhance the student's cardiovascular condition by providing a variety of methods of training at an introductory level. Pass/No Pass Option.
48522 MW	09:20AM 10:45AM Nelson Gym 1.0			45953 MW	03:40PM 05:05PM Nelson W1-301 1.0
48523 W	07:00PM 10:10PM Ng Gym 1.0			45954 MW	05:25PM 06:50PM Nelson W1-301 1.0

Before you enroll in degree applicable courses, it is recommended that you are eligible to enroll in English 001A and Reading 054.

Prerequisites and corequisites are mandatory. If you are blocked from enrolling in a class because you have not met the requisite, see your counselor.

Courses used to meet prerequisite and corequisite requirements must have been completed with a grade of C, credit, or better. Advisories are recommendations only.

The Mission College Catalog is your reference document for detailed degree, course or college information.

Please visit missioncollege.org/catalog to view or download the Mission College catalog.

KIN*037C	Cardio-Cross Training - Intermediate (UC/CSU) Advisory: Eligibility for ENGL 001A, READ 054 and KIN 037B. This course is designed to enhance the student's cardiovascular condition by providing a variety of methods of training at an intermediate level. Pass/No Pass Option.	45968 MW 05:25PM 06:50PM Nelson W1-301 1.0 45969 MW 10:55AM 12:20PM Nelson W1-301 1.0 45970 MW 12:30PM 01:55PM Mendoza W1-301 1.0 45971 TTH 10:55AM 12:20PM Stines W1-301 1.0 45972 TTH 07:45AM 09:10AM Mendoza W1-301 1.0 45973 TTH 05:25PM 06:50PM Zendejas W1-301 1.0 46345 MW 03:40PM 05:05PM Nelson W1-301 1.0 46346 TTH 03:40PM 05:05PM Morgan W1-301 1.0 46350 TTH 12:30PM 01:55PM Morgan W1-301 1.0	KIN*041B	Ballet - Beginning (CSU) Advisory: Eligibility for ENGL 001A, READ 054 and KIN 041A. This course is designed for beginning level dancers to practice the discipline of ballet including improving technique and performance skills. Historical background, traditions and etiquette are also covered. Pass/No Pass Option. 45981 TTH 05:25PM 06:50PM Wundram W1-501 1.0	KIN*048B	Latin Dance/Salsa - Beginning (CSU) Advisory: Eligibility for ENGL 001A, READ 054 and KIN*048A. This is a beginning level course designed to practice selected Latin and rhythm dances. There is an emphasis on alignment and posture, etiquette, and leading and following. Pass/No Pass Option. 45995 TH 07:00PM 10:10PM Wundram W1-502 1.0
KIN*037D	Cardio-Cross Training - Advanced (UC/CSU) Advisory: Eligibility for ENGL 001A, READ 054 and KIN 037C. This course is designed to enhance the student's cardiovascular condition by providing a variety of methods of training at an advanced level. Pass/No Pass Option.	46344 MW 03:40PM 05:05PM Nelson W1-301 1.0 46772 MW 12:30PM 01:55PM Mendoza W1-301 1.0	KIN*041C	Ballet - Intermediate (CSU) Advisory: Eligibility for ENGL 001A, READ 054 and KIN 041B. This course is designed for intermediate level dancers to practice the discipline of ballet including improving technique, building strength, and developing higher level performance skills. Pass/No Pass Option. 45982 TTH 05:25PM 06:50PM Wundram W1-501 1.0	KIN*051A	Aikido - Introduction (UC/CSU) Advisory: Eligibility for ENGL 001A and READ 054. This course introduces the student to the philosophy, principles and physical techniques of Aikido. Aikido is a non-violent martial art that emphasizes harmony and natural movements to resolve conflicts. Pass/No Pass Option. 45999 S 09:00AM 12:10PM Santos W1-501 1.0
KIN*038A	Lower Body Conditioning Introduction (UC/CSU) Advisory: Eligibility for ENGL 001A, READ 054, familiar with variety of Conditioning Skills, developed proper footwork and experience in speed and endurance training. This course is designed to improve middle and lower extremity muscular strength, condition, and shape at the introductory level. Pass/No Pass Option.	45974 TTH 07:45AM 09:10AM Mendoza W1-301 1.0	KIN*042A	Jazz Dance - Introduction (UC/CSU) Advisory: Eligibility for ENGL 001A and READ 054. This course is designed to introduce the student to the varied theories, styles and techniques of the jazz dance idiom. Pass/No Pass Option. 45983 MW 12:30PM 01:55PM Wundram W1-501 1.0	KIN*051B	Aikido - Beginning (UC/CSU) Advisory: Eligibility for ENGL 001A, READ 054 and KIN 051A. This course reviews the philosophy, principles, and physical techniques of Aikido. The course emphasizes harmony and natural movements to resolve conflicts and integrate mind-body awareness. The principles of contraction and expansion and circular movement are explored in more detail. Pass/No Pass Option. 46000 S 09:00AM 12:20PM Santos W1-501 1.0
KIN*038B	Lower Body Conditioning Beginning (UC/CSU) Advisory Eligibility for ENGL 001A, READ 054 and KIN 035A. This course is designed to improve middle and lower extremity muscular strength, condition, and shape for the beginning level of lower body conditioning. Pass/No Pass Option.	45975 TTH 07:45AM 09:10AM Mendoza W1-301 1.0	KIN*042B	Jazz Dance - Beginning (UC/CSU) Advisory: Eligibility for ENGL 001A, READ 054 and KIN 042A. This course is designed for the beginning level student. Emphasis is placed on the varied theories, styles and techniques of the jazz dance idiom. Practice and performance opportunities are available at a beginning level. Pass/No Pass Option. 45984 MW 12:30PM 01:55PM Wundram W1-502 1.0	KIN*053A	Karate - Introduction (UC/CSU) Advisory: Eligibility for ENGL 001A and READ 054. This class introduces students to the Okinawan/Japanese martial art of Wado Ki Kai Karate. Emphasis is on blocks, strikes, kicking movements, traditional forms from the Taikyoko and Pinan series, and self-defense. Pass/No Pass Option. 46001 TTH 05:25PM 06:50PM Nakamura W1-501 1.0
KIN*039A	Fire Agility - Introduction (UC/CSU) Advisory: Eligibility for ENGL 001A and READ 054. This course introduces the student to the specific skills required to pass a physical agility firefighting test. The emphasis is on improving both cardiovascular and anaerobic endurance as well as muscle strength and endurance. Intense resistance training, anaerobic and cardiovascular workouts are employed. Non-Fire Technology students are also welcome. Pass/No Pass Option.	45976 MW 07:00AM 10:10AM Nelson W1-301 2.0	KIN*046A	Ballroom Dancing - Introduction (CSU) Advisory: Eligibility for ENGL 001A and READ 054. This course introduces students to various ballroom dances. Alignment and posture, etiquette, and spontaneous leading and following are emphasized. Pass/No Pass Option. 45985 T 07:00PM 10:10PM Wundram W1-502 1.0	KIN*053B	Karate - Beginning (UC/CSU) Advisory: Eligibility for ENGL 001A, READ 054 and KIN 053A. This class reviews the fundamentals of the Okinawan/Japanese martial art of Wado Ki Kai Karate. Emphasis is on refinement of the student's blocks, strikes, kicking movements, the traditional forms from the Taikyoko and Pinan series, and self-defense. Pass/No Pass Option. 46002 TTH 05:25PM 06:50PM Nakamura W1-501 1.0
KIN*039B	Fire Agility - Beginning (UC/CSU) Advisory: Eligibility for ENGL 001A, READ 054 and KIN 039A. This course allows the student to build on the specific skills required to pass a physical agility firefighting test. Resistance training, plyometrics and cardiovascular workouts are employed. Non-Fire Technology students are also welcome. Pass/No Pass Option.	45977 MW 07:00AM 10:10AM Nelson W1-301 2.0	KIN*046B	Ballroom Dancing - Beginning (CSU) Advisory: Eligibility for ENGL 001A, READ 054 and KIN 046A. This course covers the foundations of ballroom dance, including beginning level steps, positions of the body, and basics of styling for the various dances. Pass/No Pass Option. 45986 T 07:00PM 10:10PM Wundram W1-502 1.0	KIN*053C	Karate - Intermediate (UC/CSU) Advisory: Eligibility for ENGL 001A, READ 054 and KIN 053B. This class reviews the fundamentals of the Okinawan/Japanese martial art of Wado Ki Kai Karate. Emphasis is on the refinement of the student's skills and the combining of techniques at an intermediate level. Pass/No Pass Option. 46003 TTH 05:25PM 06:50PM Nakamura W1-502 1.0
KIN*039C	Fire Agility - Intermediate (UC/CSU) Advisory: Eligibility for ENGL 001A, READ 054 and KIN 039B. This course allows the student to build on the specific skills required to successfully pass the CPAT and other physical agility firefighting test. Emphasis is on intermediate fitness training techniques. Non-Fire Technology students are also welcome. Pass/No Pass Option.	45978 MW 07:00AM 10:10AM Nelson W1-301 2.0	KIN*046C	Ballroom Dancing - Intermediate (CSU) Advisory: Eligibility for ENGL 001A and READ 054 Prerequisite NONE. This intermediate ballroom dance course covers various ballroom dances with an emphasis on technique, styling and performance skills that are specific to each dance. Pass/No Pass Option. 45987 M 07:00PM 10:10PM Wundram W1-502 1.0	KIN*055A	Self-Defense - Introduction (UC/CSU) Advisory: Eligibility for ENGL 001A and READ 054. This course is designed to introduce the student to the fundamental skills, strategy, and tactics of self-defense which may help the individual to recognize, avoid, and respond to dangerous situations. Pass/No Pass Option. 46004 MW 12:30PM 01:55PM Nelson W1-502 1.0 46005 S 12:30PM 03:40PM Santos W1-301 1.0
KIN*039D	Fire Agility: Advanced (UC/CSU) Advisory: Eligibility for ENGL 001A and READ 054 and KIN 039C. This course covers the advanced skills and techniques designed to enhance the overall fitness level of the Fire Technology student in order to prepare them to successfully complete the CPAT and other fire agencies physical agility tests. Building upon the skills learned in KIN 039A, 039B and KIN 039C, the emphasis is on advanced training methodologies. Advanced resistance training techniques, plyometric speed and agility training and cardiovascular workouts are utilized. Non-Fire Technology students are also welcome. Pass/No Pass Option.	45979 MW 07:00AM 10:10AM Nelson W1-301 2.0	KIN*046D	Ballroom Dancing - Advanced (CSU) Advisory: Eligibility for ENGL 001A and READ 054 Prerequisite NONE. This is an advanced level course covering various ballroom dances. Advanced techniques for styling and performance are emphasized. Pass/No Pass Option. 45988 M 07:00PM 10:10PM Wundram W1-501 1.0	KIN*055B	Self Defense - Beginning (UC/CSU) Advisory: Eligibility for ENGL 001A and READ 054, KIN 055A. This course reviews the fundamental skills, strategy, and tactics of self-defense. Emphasis is on refinement of skills and incorporates additional take downs and ground fighting tactics. Pass/No Pass Option. 46006 MW 12:30PM 01:55PM Nelson W1-502 1.0 46007 S 12:30PM 03:40PM Santos W1-301 1.0
KIN*040A	Modern Dance - Introduction (CSU) Advisory: Eligibility for ENGL 001A and READ 054. This course is an introduction to the varied theories, styles, and techniques of the modern dance idiom. Pass/No Pass Option.	46362 MW 12:30PM 01:55PM Wundram W1-502 1.0	KIN*047A	Hip Hop - Introduction (CSU) Advisory: Eligibility for ENGL 001A and READ 054. This course introduces students to the fundamentals of hip hop. Students will learn general patterns as well as the basics of creating their own style and routines. Information is presented describing the history and cultural development of hip hop as a dance form. Pass/No Pass Option. 45989 TTH 07:00PM 08:25PM Hsu W1-501 1.0	KIN*061A	Hatha Yoga - Introduction (UC/CSU) Advisory: Eligibility for ENGL 001A and READ 054. This class provided the student with an introduction to basic Hatha yoga poses with an emphasis on form and body alignment. Strength, flexibility and balance is improved through the practice of the yoga poses. Relaxation and meditation techniques are also introduced. Pass/No Pass Option. 46008 TTH 10:55AM 12:20PM Wundram W1-502 1.0 46009 TTH 03:40PM 05:05PM Wundram W1-502 1.0 46010 MW 05:25PM 06:50PM Negara W1-502 1.0 46011 MW 10:55AM 12:20PM Buss W1-502 1.0
KIN*041A	Ballet - Introduction (CSU) Advisory: Eligibility for ENGL 001A and READ 054. This course is designed to introduce the student to the discipline, aesthetics, traditions, and historical background of classical ballet. Pass/No Pass Option.	45980 TTH 05:25PM 06:50PM Wundram W1-501 1.0	KIN*047B	Hip Hop - Beginning (CSU) Advisory: Eligibility for ENGL 001A, READ 054 and KIN 047A. This course is the study and practice of hip hop at a beginning level. Students learn general patterns as well as the basics of creating their own style and routines. Information is presented describing the history and cultural development of hip hop as a dance form. Pass/No Pass Option. 45990 TTH 07:00PM 08:25PM Hsu W1-501 1.0	KIN*061B	Hatha Yoga - Beginning (CSU) Advisory: Eligibility for ENGL 001A, READ 054 and KIN 061A. This class provides instruction and practice of yoga poses with an emphasis on form and body alignment. Strength, flexibility and balance are emphasized. Relaxation and meditation techniques are also incorporated into the practice of poses. Pass/No Pass Option. 46012 TTH 10:55AM 12:20PM Wundram W1-502 1.0 46013 TTH 03:40PM 05:05PM Wundram W1-502 1.0 46014 MW 05:25PM 06:50PM Artha Negara W1-502 1.0 46015 MW 10:55AM 12:20PM Buss W1-502 1.0
			KIN*047C	Hip Hop - Intermediate (UC/CSU) Advisory: Eligibility for ENGL 001A and READ 054. This course is the study and practice of hip hop at an intermediate level. Students learn choreography as well as create their own style and routines. Pass/No Pass Option. 45991 TTH 08:35PM 10:10PM Hsu W1-501 1.0		
			KIN*047D	Hip Hop - Advanced (UC/CSU) Advisory: Eligibility for ENGL 001A and READ 054. This course is the study and practice of hip hop at an advanced level. Students learn choreography as well as create their own style and routines. Pass/No Pass Option. 45992 TTH 08:35PM 10:00PM Hsu W1-501 1.0		
			KIN*048A	Latin Dance/Salsa - Introduction (CSU) Advisory: Eligibility for ENGL 001A and READ 054. This course is designed to introduce the student to selected Latin and rhythm dances. There is an emphasis on alignment and posture, etiquette, and leading and following. Pass/No Pass Option. 45993 TH 07:00PM 10:10PM Wundram W1-502 1.0 45994 TH 07:00PM 10:10PM Wundram W1-502 1.0		

Before you enroll in degree applicable courses, it is recommended that you are eligible to enroll in English 001A and Reading 054.

Prerequisites and corequisites are mandatory. If you are blocked from enrolling in a class because you have not met the requisite, see your counselor.

Courses used to meet prerequisite and corequisite requirements must have been completed with a grade of C, credit, or better. Advisories are recommendations only.

The Mission College Catalog is your reference document for detailed degree, course or college information.

Please visit missioncollege.org/catalog to view or download the Mission College catalog.

KIN*061C	Hatha Yoga - Intermediate (CSU)				
	Advisory: Eligibility for ENGL 001A, READ 054 and KIN 061B. This class provides instruction in the physical practice of yoga at an intermediate level. Strength, flexibility and balance are emphasized within the physical practice. Breath control and meditation techniques are also incorporated. Pass/No Pass Option.				
46016 TTH	10:55AM 12:20PM	Wundram	W1-502	1.0	
46017 TTH	03:40PM 05:05PM	Wundram	W1-502	1.0	
KIN*061D	Hatha Yoga - Advanced (CSU)				
	This class emphasizes the physical practice of yoga at an advanced level. A prior yoga practice is strongly encouraged. Relaxation and meditation techniques are also incorporated. Pass/No Pass Option.				
46018 TTH	10:55AM 12:20PM	Wundram	W1-502	1.0	
46351 TTH	03:40PM 05:05PM	Wundram	W1-502	1.0	
KIN*063A	Hiking - Introduction (CSU)				
	Advisory: Eligibility for ENGL 001A and READ 054. This course introduces the student to basic hiking techniques as well as various hiking facilities in the local community. Every session includes a warm-up as well as a cool-down after a vigorous hike. Pass/No Pass Option.				
46019 F	08:00AM 11:10AM	Nelson	MT-14	1.0	
46020 S	08:00AM 11:10AM	Nelson	MT-14	1.0	
KIN*063B	Hiking - Beginning (CSU)				
	Advisory: Eligibility for ENGL 001A, READ 054 and KIN 063A. This course reviews basic hiking techniques and safety precautions, and introduces students to the challenges of moderate level hiking facilities in the local community. Proper warm-up and cool-down specifically related to hiking are covered. Pass/No Pass Option.				
46021 F	08:00AM 11:10AM	Nelson	MT-14	1.0	
46022 S	08:00AM 11:10AM	Nelson	MT-14	1.0	
KIN*063C	Walk / Jog for Fitness - Introduction (UC/CSU)				
	Advisory: Eligibility for ENGL 001A and READ 054. This course introduces the student to elementary walking and jogging. Students improve aerobic and muscular fitness. Proper warm-up, stretching, and cool down are introduced. Fitness goals are established and monitored throughout the course. Pass/No Pass Option.				
46023 F	08:00AM 11:10AM	Nelson	MT-14	1.0	
46024 S	08:00AM 11:10AM	Nelson	MT-14	1.0	
KIN*063D	Walking / Jogging for Fitness - Beginner (UC/CSU)				
	Advisory: Eligibility for ENGL 001A and READ 054. This course introduces the student to beginning walking and jogging. Students improve aerobic and muscular fitness. Pass/No Pass Option.				
48539 F	08:00AM 11:10PM	Nelson	MT-14	1.0	
48541 S	08:00AM 11:10AM	Nelson	MT-14	1.0	
KIN*078	Introduction to Kinesiology (UC/CSU)				
	Advisory: Eligibility for ENGL 001A and READ 054. This course is an introduction to the interdisciplinary approach to the study of human movement. An overview of the importance of the sub-disciplines in kinesiology will be discussed along with career opportunities in the areas of teaching, coaching, allied health, and fitness professions. Pass/No Pass Option.				
46025 TTH	10:55AM 12:20PM	Mendoza	MT-17A	3.0	
KIN*085	Intercollegiate Badminton (UC/CSU)				
	Advisory: Eligibility for ENGL 001A, READ 054 and Completion of KIN 098 is recommended. This course is designed to provide an opportunity for students with advanced badminton skills to participate in and learn an activity geared to their level of ability. Pass/No Pass Option.				
48767 MTWTHF	02:00PM 04:05PM	Ng	Gym	3.0	
	<i>(Meets 01/30-05/27)</i>				
KIN*086	Intercollegiate Basketball (UC/CSU)				
	Advisory: Eligibility for ENGL 001A, READ 054 and Completion of KIN 096 is recommended. This course is designed to allow the student the opportunity to play intercollegiate basketball. Aspects covered include skill development, teamwork, and team strategies. Skill and ability should be commensurate with this level of competition. Pass/No Pass Option.				
48738 MTWTHF	02:05PM 05:15PM	Cafferata	Gym	3.0	
KIN*088	Intercollegiate Softball (UC/CSU)				
	Advisory: Eligibility for ENGL 001A, READ 054 and Completion of KIN 093 is recommended. This course is intercollegiate softball competition for women. Team strategies and skill development are emphasized. This course requires demonstrated subject/skill proficiency and consent of the coach. Pass/No Pass Option.				
48739 MTWTHF	02:05PM 04:10PM	Stines	SBFIELD1	3.0	
KIN*089	Intercollegiate Tennis - Women (UC/CSU)				
	Advisory: Eligibility for ENGL 001A, READ 054. This course is designed for students interested in intercollegiate tennis competition. Practice consists of both mental and physical training. Pass/No Pass Option.				
48740 MTWTHF	03:05PM 05:10PM	Buss	COURTS	3.0	

KIN*090	Intercollegiate Baseball (UC/CSU)				
	Advisory: Eligibility for ENGL 001A, READ 054 and completion of KIN 097 is recommended. This course is intercollegiate baseball competition for men. Team strategies and skill development are emphasized. Demonstrated subject/skill proficiency and consent of the coach is required. Pass/No Pass Option.				
48741 MTWTHF	03:15PM 05:20PM	Hill	BBFIELD	3.0	
KIN*092	Intercollegiate Tennis-Men (CSU)				
	Advisory: Eligibility for ENGL 001A and READ 054 and KIN 094. This course is designed for male students interested in competing for an intercollegiate tennis team. Pass/No Pass Option.				
46787 MTWTHF	01:00PM 03:05PM	Buss	COURTS	3.0	
KIN*099	Athletic Training				
	Advisory: Eligibility for ENGL 001A, READ 054 and Recommended (one) KIN 35A, KIN 37A, KIN 38A. This course is designed to develop a highly conditioned body for strength, flexibility, and endurance for the competing varsity athlete. Pass/No Pass Option.				
46026 W	07:00PM 10:10PM	Buss	COURTS	1.0	
46028 W	07:00PM 10:10PM	Ng	Gym	1.0	

Library

LIB	408.855.5219
LIB*010	Information Competency (UC/CSU)
	Advisory: CA 070A. This course introduces students to the nature of research and role of the library in research. Students are introduced to a wide variety of informational resources to find, analyze, organize and present information and learn about the legal and ethical aspects of research. This course may also be offered online. Pass/No Pass Option.
46029 T	05:40PM 06:45PM Colon GC-219 1.0
	NOTE: This course uses the online courseware, Angel LMS, to enhance classroom learning. Go to the web page at missioncollege.edu/lib/lib10_faq.html for information about the course.
46030	1 Online Wkly Lecture hr Horst GC-205 1.0
	NOTE: This section of Library 010 meets ONLINE. Go to the course web page at missioncollege.edu/lib/lib10_faq.html for information about the course, and for the requirements necessary to be successful in an online course
46031	1 Online Wkly Lecture hr Colon ONLINE 1.0
	NOTE: This course uses the online courseware, Angel LMS, to enhance classroom learning. Go to the web page at missioncollege.edu/lib/lib10_faq.html for information about the course.
46032	1 Online Wkly Lecture hr McCreedy ONLINE 1.0
	NOTE: This section of Library 010 meets ONLINE. Go to the web page at missioncollege.edu/lib/lib10_faq.html for information about the course, and for the requirements necessary to be successful in an online course
46033	1 Online Wkly Lecture hr Sargent ONLINE 1.0
	NOTE: This section of Library 010 meets ONLINE. Go to the web page at missioncollege.edu/lib/lib10_faq.html for information about the course, and for the requirements necessary to be successful in an online course
46034	1 Online Wkly Lecture hr Sargent ONLINE 1.0
	NOTE: This section of Library 010 meets ONLINE. Go to the web page at missioncollege.edu/lib/lib10_faq.html for information about the course, and for the requirements necessary to be successful in an online course
LIB*010H	Information Competency - Honors (UC/CSU)
	Advisory: CA 070A, READ 961 or Qualifying score for READ 054 on the Reading Assessment Test, Eligibility for ENGL 001A and READ 054. This course introduces students to the nature of research and role of the library in research. Students are introduced to a wide variety of information resources to find, analyze, organize and present information and learn about the legal and ethical aspects of research. Students cannot get credit for both LIB 010 and LIB 010H. Enrollment in the Honors Transfer Project is required. Pass/No Pass Option.
46674	Sargent ONLINE 1.0
	NOTE: This course is part of the Honors Transfer Project. Students interested in this honors course must enroll in the cross-listed section 046034. Applications for admission to the Honors Transfer Project can be found at honors.missioncollege.edu . For more information, contact Yolanda Coleman at yolanda.coleman@wvm.edu .

Learning Services

LS	408.855.5092
LS*940	Learning Strategies for Expressive Language
	This course stresses the practical application of compensatory strategies for students with expressive language disabilities. Pass/No Pass Option.
46035 MW	09:20AM 10:45AM Constantin MT-12 3.0
46821 TTH	02:15PM 03:55PM Staff N2-501 3.0
	Constantin

LS*941	Learning Strategies for the Disabled				
	This is an introductory course stressing learning strategies for students with disabilities. Pass/No Pass Option.				
46036 TTH	09:20AM 10:45AM	Constantin	GC-320	3.0	
48287		Constantin	ONLINE	3.0	
	This LS 941 class is an ONLINE course. Access to the internet and an email account are required. Prior knowledge and understand of the course management system is essential. Students will meet on campus three times during the semester for the mandatory orientation meeting, midterm, and final exam. The orientation will be held on 2/2/2016 in CC-240 at 2:00pm. The midterm will be on 03/24/2016 at 2:00pm in CC-240, and the final will be held on 05/21/16 at 3:00pm in CC-240. The instructor may be contacted at elli.constantin@missioncollege.edu				
LS*942	Math Strategies for the Disabled				
	This course is an introduction to mathematics strategies for students with disabilities who have had difficulty mastering the basic concepts of fractions, decimals, and percents. Pass/No Pass Option.				
46037 MW	10:55AM 12:20PM	Constantin	MT-12	3.0	
LS*943	Adapted Computer Basics and Word Processing				
	An introductory course designed for students with perceptual, physical, communication or learning disabilities who wish to obtain 1) basic information regarding computers and their operations and 2) basic word processing skills through the use of assistive technology and/or compensating strategies. Pass/No Pass Option.				
46038 MW	12:30PM 01:55PM	Pittman	CC-240TC1	3.0	
LS*950	Disabled Students Lab				
	This course is designed to offer students with disabilities an opportunity to practice compensating strategy techniques in a laboratory setting. Pass/No Pass Only.				
48288 TTH	12:30PM 01:55PM	Pittman	CC-240TC1	1.0	
LVN-RN Registered Nursing Program					
LVN-RN	408.855.5374				
LVNRN*041	Advanced Maternal-Child Nursing (CSU)				
	Prerequisite ENGL 001A, LVNRN 031, LVNRN 032, LVNRN 033, LVNRN 034. Corequisite: LVNRN 042, LVNRN 044 and LVNRN 050. This course is designed for the student to focus on advanced concepts in caring for high risk child-bearing and child-rearing families. Concepts required include family communications, teaching, the nursing process, critical thinking, legal-ethical issues, and advocacy for the RN role and scope of practice. Grade Only.				
46039 M	08:00AM 10:05AM	Gnehm	GC-227	2.0	
		Harrison			
LVNRN*042	Advanced Medical-Surgical/Leadership Nursing (CSU)				
	Advisory: Eligibility for ENGL 001A and READ 054. Prerequisite ENGL 001A, LVNRN 031, LVNRN 032, LVNRN 033, LVNRN 034. Corequisite: LVNRN 041, LVNRN 044 and LVNRN 050. This course focuses on advanced application of the nursing process in the care of critically ill adult and geriatric patients. Content includes leadership theory and application, delegation, priorities, and time management. Grade Only.				
46040 W	08:00AM 11:10AM	Wang	GC-227	3.0	
		Harrison			
LVNRN*044	Advanced Clinical Practicum Theory (CSU)				
	Prerequisite: LVNRN 021 LVNRN021A, LVNRN032, LVNRN031, LVNRN033, and LVNRN034. Corequisite: LVNRN 041 LVNRN042 and LVNRN050. This course provides the nursing student with directed clinical experiences in acute care hospitals and a variety of community healthcare agencies for maternal-child and pediatric patients/clients as well as for adult and geriatric patients/clients who have acute or chronic medical-surgical illnesses. Pass/No Pass Option.				
46041 T	11:00AM 02:00PM	Gnehm	GC-227	5.0	
THF	02:00PM 09:30PM	Harrison	OFFCMP		
	Note: This course requires the student to meet at multiple off-campus location. 14hrs/week as assigned by the program the program director.				
46042 T	08:00AM 11:00AM	Wang	GC-218	5.0	
THF	06:30AM 02:00PM	Harrison	OFFCMP		
	Note: This course requires the student to meet at multiple off-campus location. 14hrs/week as assigned by the program director				
46043 T	05:00PM 08:00PM	Berkeley	GC-218	5.0	
THF	06:30AM 02:00PM	Harrison	OFFCMP		
		Durandette			
		Wang			
	Note: This course requires the student to meet at multiple off-campus location. 14hrs/week as assigned by the program director				

Before you enroll in degree applicable courses, it is recommended that you are eligible to enroll in English 001A and Reading 054.

Prerequisites and corequisites are mandatory. If you are blocked from enrolling in a class because you have not met the requisite, see your counselor.

Courses used to meet prerequisite and corequisite requirements must have been completed with a grade of C, credit, or better. Advisories are recommendations only.

The Mission College Catalog is your reference document for detailed degree, course or college information.

Please visit missioncollege.org/catalog to view or download the Mission College catalog.

LVNRN*050	Leadership and Ethics	(CSU)
	Advisory: Eligibility for ENGL 001A and READ 054. Prerequisite: ENGL 001A, LVNRN*031, LVNRN*032, LVNRN*033, and LVNRN*034. Corequisite: LVNRN 041, LVNRN*042, and LVNRN*044. This course prepares the student to take responsibility for managing and coordinating patient care. The registered nurse must have the knowledge and skills necessary to make decisions on setting priorities, delegation, quality improvement, legal parameters of nursing practice, and ethical issues confronting nursing today. Grade Only.)	
46044 M	11:30AM 01:35PM Berkeley GC-227 1.0	Dietz
	Note: Class is every other week. On the following days	

Mathematics**MATH 408.855.5295**

MATH*000C	Intermediate Algebra	
	Prerequisite: MATH 903 or satisfactory score on an appropriate Mathematics Placement Exam. The student will study fundamental laws of exponents and radicals, quadratic equations, graphical representations, complex numbers, functions and inverses, logarithmic and exponential functions, conic sections, sequences and series, linear systems and inequalities, and applied problems. Pass/No Pass Option.	
46045 TTH	12:40PM 03:10PM Sklar GC-304 5.0	This section requires use of MyMathLab via the Internet. Students have the choice of buying only the MML access code since MML provides an online textbook.
46046 MW	10:00AM 12:30PM Lovern GC-305 5.0	This section requires use of MyMathLab via the Internet. Students have the choice of buying only the MML access code since MML provides an online textbook.
46047 MW	12:40PM 03:10PM Cao GC-302 5.0	Note: This section requires use of MyMathLab via the Internet. Students have the choice of buying only the MML access code since MML provides an online textbook.
46048 TTH	04:20PM 06:50PM Retterath GC-324 5.0	Note: This section requires use of MyMathLab via the Internet. Students have the choice of buying only the MML access code since MML provides an online textbook.
46049 TTH	08:15AM 10:45AM Rashid GC-227 5.0	This section requires use of MyMathLab via the Internet. Students have the choice of buying only the MML access code since MML provides an online textbook.
46050 TTH	02:10PM 04:40PM Moon GC-229 5.0	Note: Students taking this section must have access to the internet and must obtain a MyLab/Mastering access code.
46051 MW	06:00PM 08:30PM Reed MT-24 5.0	
46052 MW	08:15AM 10:45AM Nakahama GC-331 5.0	NOTE: Students taking this section must have access to the internet and must obtain a MyMathLab access code. The access code includes an online textbook.
46053 TTH	10:00AM 12:30PM Cao GC-303 5.0	Note: Students taking this section must have access to the internet and must obtain a MyMathLab access code. The access code includes an online textbook.
46054	Lovern ONLINE 5.0	This section requires the purchase of a MyMathLab access code. My MathLab includes access to an online version of the text. Students are required to attend four on-campus sessions: Orientation on Monday, Feb 1 from 5-6:30, Midterm 1 on Monday, Feb 29 from 5-7, Midterm 2 on Monday, April 18 from 5-7, and the Final on Monday, May 23 from 5-7. All on campus meetings will meet in Room MT-23. Questions about this course can be directed to the instructor at letisha.lovern@missioncollege.edu
46055 MTWTH	10:30AM 11:40AM Lam MT-18B 5.0	
46056 TTH	06:00PM 08:30PM Davis MT-25 5.0	NOTE: Students taking this section must have access to the internet and must obtain a MyMathLab access code. The access code includes an online textbook.

MATH*000CG	Mathematics for the Associate Degree Student	(UC/CSU)
	Advisory: Eligibility for ENGL 001A and READ 054 Prerequisite: MATH 903 or MATH 903M or successful placement into the course based on the Mission College Mathematics Placement Exam. This is a mathematics survey course that uses creative thinking and problem solving techniques. Topics may include mathematical history and cultures, critical thinking, symbol systems, geometric and algebraic patterns and a variety of real world applications. This is an associate degree level course but does not substitute for Math C.	
46057 TTH	05:25PM 06:50PM Ting GC-223 3.0	Come and partake in the enjoyment of mathematics. Active participation is encouraged and welcomed. This course satisfies the mathematics requirement for an Associate Degree and is a course whereby we all learn together to reach your mathematical goals and more.

MATH*000CM	Intermediate Algebra (MAPS)	
	Prerequisite: MATH 903M or MATH 903 or successful placement into the course based on the Mission College Mathematics Placement Exam and an interview with the MAPS counselor. Corequisite: MATH 000CMX. The MAPS program offers students a team approach to succeed in elementary and intermediate algebra. This program is designed for students who have had difficulty in their math course in the past and is the second course in the MAPS sequence. The students study fundamental laws of exponents and radicals, quadratic equations, graphical representations, complex numbers, functions and inverses, logarithmic and exponential functions, conic sections, sequences and series, linear systems and inequalities, and applied problems. Concurrent enrollment in MATH 000CMX is mandatory. Pass/No Pass Option.	
46792 MTWTH	09:20AM 10:30AM Retterath MT-17B 5.0	

MATH*000CM	Intermediate Algebra Maps Extra	
	Prerequisite: MATH 903 or MATH 903M. Corequisite: MATH 000CM. This is a lecture course that is a co-requisite for MATH 000CM. It is part of the MAPS program and provides additional time to help students succeed by participating in enhanced and innovative learning strategies and activities. Pass/No Pass Only.	
46793 MTWTH	10:40AM 11:25AM Retterath MT-17B 3.0	

MATH*000D	Trigonometry	(CSU)
	Advisory: MATH*000B, Eligibility for ENGL 001A and READ 054. Prerequisite: MATH 000C or MATH 000CM or successful placement into the course based on the Mission College Mathematics Placement Exam. Students study trigonometric functions including applications to triangles, circular functions, radian measure, graphs and polar coordinates, trigonometric identities, inverse trigonometric functions, vectors, and complex numbers. Pass/No Pass Option.	
46058 MW	10:55AM 12:20PM Kravets GC-326 3.0	
46059 TTH	05:25PM 06:50PM Mourad GC-326 3.0	
	NOTE: Students taking this section must have access to the internet and must obtain a Webassign access code.	

MATH*000G	Mathematics for the Liberal Arts Student	(CSU)
	Advisory: MATH 000B. Prerequisite: MATH 000CM or MATH 000C. This course introduces creative mathematical thinking using fascinating examples, problem solving, and communication. Topics may include set theory, functions and graphs, linear programming, infinity, different geometries and topology, symmetry, calculus, logic, probability and statistics, history of math, and math in other cultures. Pass/No Pass Option.	
46060 TTH	04:45PM 06:50PM Ting GC-304 4.0	

MATH*001	College Algebra	(UC/CSU)
	Prerequisite: MATH 000C or satisfactory score on an appropriate Mathematics Placement Exam or MATH 000CM. This college-level course in algebra covers the following topics: polynomial, rational, radical, exponential, absolute value, and logarithmic functions; systems of equations; theory of polynomial equations; and analytic geometry. Pass/No Pass Option.	
46895 TTH	10:25AM 12:30PM Hwang MT-18A 4.0	Students taking this section must have access to the internet and must obtain a Webassign access code.
46896 MW	04:45PM 06:50PM Gee GC-302 4.0	

MATH*002	Pre-Calculus Algebra and Trigonometry	(UC/CSU)
	Advisory: MATH*000B, Eligibility for ENGL 001A and READ 054. Prerequisite: MATH 000C or satisfactory score on an appropriate Mathematics Placement Exam or MATH 000CM. This course incorporates all topics found in pre-calculus algebra (MATH 001) and trigonometry (MATH 000D). This is an intensive course for the honor student in mathematics. Pass/No Pass Option.	
48701 MTWTH	12:40PM 02:05PM Fineman MT-23 6.0	
48702 TTH	06:00PM 09:10PM Reed GC-322 6.0	Students taking this section must have access to and must obtain a WebAssign code.
48703 MTWTH	10:00AM 11:25AM Sklar MT-14 6.0	

MATH*003A	Analytic Geometry and Calculus I	(UC/CSU)
	Advisory: MATH*000B, Eligibility for ENGL 001A and READ 054. Prerequisite: MATH 002 or MATH 000D and MATH 001. This is the first part of the three-semester calculus sequence. Topics include functions, limits, continuity, differentiation and integration, and applications for polynomial and transcendental functions. Pass/No Pass Option.	
46066 TTH	04:20PM 06:50PM Cao MT-24 5.0	
46067 MW	07:00PM 09:30PM Lavallo GC-229 5.0	
46068 TTH	10:00AM 12:30PM Musat GC-304 5.0	
46069 MW	05:25PM 07:55PM Dedinsky GC-304 5.0	

MATH*003B	Analytic Geometry and Calculus II	(UC/CSU)
	Advisory: Eligibility for ENGL 001A and READ 054. Prerequisite: MATH 003A. This is the second part of the three-semester calculus sequence. Topics include infinite series, vectors in the plane, parametric equations, conic sections, polar coordinates and integration techniques with applications. Pass/No Pass Option.	
46070 MW	12:40PM 03:10PM Retterath GC-308 5.0	
46071 TTH	06:00PM 08:30PM Dedinsky GC-320 5.0	
46072 TTH	10:00AM 12:30PM Moon GC-331 5.0	

MATH*004A	Intermediate Calculus	(UC/CSU)
	Prerequisite: MATH-003B or qualifying score on Placement Test and proof of Calculus II. Rec Prep: Eligibility for ENGL 001A and READ 054. This course covers vector-valued functions, calculus of functions of more than one variable, partial derivatives, multiple integration, Green's Theorem, Stokes' Theorem, and the divergence theorem. Transfer:	
46073 MW	04:45PM 06:50PM Lavallo GC-326 4.0	
46074 TTH	10:25AM 12:30PM Kravets GC-308 4.0	

MATH*004B	Differential Equations	(UC/CSU)
	Advisory: Eligibility for ENGL 001A and READ 054. Prerequisite: MATH 003B. Topics include ordinary differential equations, with emphasis on linear equations, and partial differential equations. Methods include Laplace Transforms, power series, Fourier series, numerical solutions and applications. Pass/No Pass Option.	
46075 TTH	04:45PM 06:50PM Lavallo GC-306 4.0	

MATH*004C	Linear Algebra	(UC/CSU)
	Advisory: Eligibility for ENGL 001A and READ 054, MATH 004A. Prerequisite: MATH 003B. This course covers basic linear algebra including systems of linear equations, Gaussian elimination, determinants, matrices, vector spaces, transformations, eigenvalues, and eigenvectors. Pass/No Pass Option.	
46076 MW	12:40PM 02:45PM Dedinsky GC-304 4.0	

MATH*005	Introduction to MATLAB	
	Advisory: Eligibility for ENGL 001A and READ 054. Prerequisite: MATH 003A. This course provides students with an introduction to using the software package MATLAB. Topics include programming, two- and three-dimensional graphing, data import and export, curve fitting, recursion and applications to calculus. Pass/No Pass Option.	
46077 M	06:00PM 08:35PM Kravets E2-303 2.0	(Meets 02/15-05/09)

MATH*010	Elementary Statistics	(UC/CSU)
	Advisory: MATH 008, Eligibility for ENGL 001A and READ 054. Prerequisite: MATH 000C or MATH 000CM or successful placement into the course based on the Mission College Mathematics Placement Exam. Advisory: MATH 008. Students study probability, descriptive and inferential statistics including probability distribution, hypothesis testing, linear regression and applications. Current statistical computer packages are used. Pass/No Pass Option.	
46078	Musat ONLINE 4.0	NOTE: This Math 10 (16-weeks) section is a Mission College online course. Access to the Internet, an email account, and Microsoft Excel (the statistical package for the class) are required. Students will meet on campus 4 times during the semester for the orientation meeting, two midterms, and the final exam. -Orientation meeting will be held on February 1 from 4:30-6:30 PM in Room MT-14. -The first exam is scheduled on February 29 from 4:30-6:30 PM in Room MT-14. -The second exam is scheduled on April 18 from 4:30-6:30 PM in Room MT-14. -The final exam is scheduled on May 26 from 4:30-6:30 PM in Room MT-14. The orientation meeting is mandatory. Students who do not attend will be dropped from the class. Students are required to take all tests and the final exam on the scheduled dates and times on campus. If you have questions, please contact the instructor via email at carmen.musat@comcast.net

46079 MW	10:25AM 12:30PM Babu GC-303 4.0	Note: Students taking this section must have access to the internet and must obtain a MyStatLab access code. The access code includes an online textbook.
46080 MW	07:00PM 09:05PM Chang GC-302 4.0	NOTE: Questions? Contact irene.chang@missioncollege.edu
46081 TTH	10:25AM 12:30PM Nakahama MT-23 4.0	NOTE: Students taking this section must have access to the internet and must obtain a MyStatLab access code. The access code includes an online textbook. john.nakahama@missioncollege.edu.
46082 TTH	12:40PM 02:45PM Kravets GC-203 4.0	
46083 TTH	04:45PM 06:50PM Hwang GC-229 4.0	NOTE: Students taking this section must have an email address, access to the Internet, and a current MyStatLab access code. Questions? susan.low@missioncollege.edu.

46084 S	09:00AM 01:15PM Evans GC-304 4.0	
46085 MW	09:20AM 11:25AM Fineman GC-302 4.0	This section requires use of MyStatLab via the Internet. Students have the choice of buying only the MSL access code since MSL provides an online textbook.
46086	Kravets ONLINE 4.0	(Meets 03/04-05/06)

46087 MW	12:40PM 02:45PM Musat GC-203 4.0	This is an 8-week late-start section, beginning March 4 (Friday), 2016. Students must have access to the internet. This class requires four (4) mandatory on-campus meetings: orientation, 2 midterm exams and the final exam are in Room GC 306. Orientation (first day of class): Friday, 03/04/16, 12:00pm - 1:50pm; Midterm#1: Friday, 03/25/16, 12:00pm - 1:50pm; Midterm#2: Friday, 04/22/16, 12:00pm - 1:50pm and the Final exam: Friday, 05/06/16, 12:00pm - 1:50pm. Students taking this section must obtain a MyStatLab access code. The access code must be a MyStatLab code and NOT a MyMathLab code. Please contact the instructor for more information: zoya.kravets@missioncollege.edu
	Note: Students taking this section must have access to the internet and must obtain a MyStatLab access code. The access code includes an online textbook.	

Before you enroll in degree applicable courses, it is recommended that you are eligible to enroll in English 001A and Reading 054.

Prerequisites and corequisites are mandatory. If you are blocked from enrolling in a class because you have not met the requisite, see your counselor. Courses used to meet prerequisite and corequisite requirements must have been completed with a grade of C, credit, or better. Advisories are recommendations only.

The Mission College Catalog is your reference document for detailed degree, course or college information. Please visit missioncollege.org/catalog to view or download the Mission College catalog.

MATH*010H Elementary Statistics - Honors (UC/CSU)

Advisory: Eligibility for ENGL 001A and READ 054. Prerequisite: MATH 000C or MATH 000CM or successful placement into the course based on the Mission College Mathematics Placement Exam. This course is the honors version of Elementary Statistics. This course provides students with a comprehensive introduction to statistical methods and research. Current statistical computer packages are used. Students may not receive credit for both MATH 010 and MATH 010H. Enrollment in the Honors Transfer Project is required. Pass/No Pass Option.

46088 MW 12:40PM 02:45PM Musat GC-203 4.0
Note: This course is part of the Honors Transfer Project. Students interested in this honors course must enroll in the cross-listed section, #46087. Applications for admission to the Honors Transfer Project can be found at honors.missioncollege.edu. For more information, contact Yolanda Coleman at yolanda.coleman@missioncollege.edu.

MATH*012 Calculus for Business and Social Science (UC/CSU)

Advisory: MATH 008, Eligibility for ENGL 001A and READ 054. Prerequisite: MATH 000C or MATH 000CM or successful placement into the course based on the Mission College Mathematics Placement Exam. Topics include simple techniques of differential and integral calculus and their most common applications. (Note: Intuitive concept of limit. Not equivalent to Math 3A.) Pass/No Pass Option.

46089 MW 04:45PM 06:50PM Iverson GC-229 4.0
46090 TTH 10:25AM 12:30PM Fineman N3-501 4.0

MATH*019 Discrete Mathematics (UC/CSU)

Advisory: MATH 001 or successful placement into the course based on the Mission College Mathematics Placement Exam. This course covers discrete mathematics appropriate for computer applications. Topics may include graphs, sets, logic, mathematical induction, functions and relations, sequences and series, matrices, combinatorics, Boolean algebra, algebraic structures, and computer implementation. Pass/No Pass Option.

46091 TTH 10:25AM 12:30PM Ting MT-22 4.0

MATH*081H Honors Seminar in Mathematics (CSU)

Prerequisite: MATH 000C Advisory: Eligibility for ENGL 001A and READ 054. This course is an honors course involving discussion and analysis of various mathematical topics. There is an emphasis on in-depth understanding of mathematical theorems, general problem-solving techniques, and how to communicate mathematics. Pass/No Pass Option.

46796 F 10:00AM 12:05PM Ting GC-223 1.0
Lam

NOTE: This class will meet eight (8) Fridays from 10-12:05PM on the following days: 2/5, 2/12, 2/26, 3/11, 3/25, 4/8, 4/22, 5/6 in GC-223. (Spring Break is 3/28-4/2) Instructors: Lam and Ting.

MATH*900 Arithmetic Functions

This course covers fundamental arithmetic skills including whole numbers, fractions and decimals, ratio, proportion and percent, simple equations, problem analysis, and practical applications. Pass/No Pass Option.

46092 MW 09:20AM 10:45AM Vu GC-308 3.0
46093 MW 05:25PM 06:50PM Dinh GC-306 3.0
46094 TTH 12:40PM 02:05PM Lam GC-306 3.0
46095 Moon ONLINE 3.0

NOTE: This section requires four (4) on-campus meetings in Room GC 331. On-campus orientation is on Mon, Feb 1 from 4-5:30PM, two midterms will be on Fridays, March 4 and April 22 from 4-5:30PM, and the Final will be on Sat, May 21 from 4-6PM. The syllabus contains information about the course material and course work requirement. The syllabus is available at http://www.missioncollege.org/profiles/moon_mindy.html.

46096 TTH 09:20AM 10:45AM Staff GC-229 3.0
46794 TTH 05:25PM 06:50PM Sklar N1-501 3.0
46795 MTWTH 12:40PM 02:05PM Reed MT-17A 3.0
(Meets 03/21-05/19)

This is a late start 8-week section. Students who have dropped the regular section earlier in this semester may sign up for this section for a second chance to pass this course this semester.

(Meets 03/21-05/27)

MATH*902 Pre-Algebra

Prerequisite: MATH 900 or successful placement into MATH 902 based on the Mission College Mathematics Placement Exam. Advisory: Math 901 can be taken as additional preparation for Math 902 if needed, but is not a substitute for Math 900. This course is designed for those students who have a solid foundation in arithmetic skills but need to develop those skills further before taking Elementary Algebra. Pass/No Pass Option.

46097 TTH 09:20AM 11:25AM Staff MT-09 4.0
46098 TTH 12:40PM 02:45PM Davis GC-326 4.0
46099 S 09:00AM 01:15PM Russakovskii GC-306 4.0
46100 MW 06:00PM 08:05PM Low GC-221 4.0

Note: For this section, students will need a MyMathLab course ID and to bring their paper copy of the textbook to each class session. (This textbook/code package is available at the Mission College campus bookstore.)

46101 Musat ONLINE 4.0

NOTE: This Math 902 (16-weeks) section is a Mission College online course. Access to the Internet and an email account are required. Students will meet on campus 4 times during the semester for the orientation meeting, two midterms, and the final exam. -Orientation meeting will be held on Feb 1 from 4:30-6:30 PM in Room MT-14; -Exam #1 is scheduled on February 29, from 7-9 PM in Room MT-14; -Exam #2 is scheduled on April 18, from 7-9 PM in Room MT-14; and The Final exam is scheduled on May 26, from 7-9 PM in Room MT-14. The orientation meeting is mandatory. Students who do not attend will be dropped from the class. Students are required to take all tests and the final exam on the scheduled dates and times on campus. If you have questions, please contact the instructor via email at carmen.musat@comcast.net

46102 MW 12:40PM 02:45PM Hobbs GC-229 4.0

MATH*903 Elementary Algebra

Prerequisite: Math 902, or satisfactory score on an appropriate Mathematics Placement Exam. Students will study operations of signed numbers, exponents, polynomials and rational expressions; properties of real numbers, equations and exponents; solving and graphing linear equations; applications of linear equations; factoring of polynomials. Pass/No Pass Option.

46103 MW 10:00AM 12:30PM Hobbs GC-229 5.0
46104 MW 06:00PM 08:30PM Moon GC-227 5.0

This section requires use of MyMathLab via the Internet. Students have the choice of buying only the MML access code since MML provides an online textbook.

46105 MW 08:15AM 10:45AM Gee GC-326 5.0

This section requires use of MyMathLab via the Internet. Students have the choice of buying only the MML access code since MML provides an online textbook.

46106 TTH 10:00AM 12:30PM Hobbs GC-326 5.0
46107 TTH 02:10PM 04:40PM Reed GC-306 5.0

Note: This section requires use of MyMathLab via the Internet. Students have the choice of buying only the MML access code since MML provides an online textbook.

46108 Lovern ONLINE 5.0

Note: This online course requires regular internet access and the purchase of a MyMathLab access code. MyMathLab includes access to an online version of the text. Students are required to attend 4 on-campus sessions: Orientation: Mon, Feb 1 from 5-6:30pm Midterm 1: Mon, Feb 29 from 5-7pm Midterm 2: Mon, April 18 from 5-7pm Final Exam: Mon, May 23 from 7-9pm All on-campus meetings will meet in Room GC 303. Questions about this course can be directed to letisha.lovern@missioncollege.edu

46109 MTWTH 09:00AM 10:10AM Lam MT-07 5.0

Note: This section requires use of MyMathLab via the Internet. Students have the choice of buying only the MML access code since MML provides an online textbook.

46110 TTH 12:40PM 03:10PM Babu GC-303 5.0

Note: This section requires use of MyMathLab via the Internet. Students have the choice of buying only the MML access code since MML provides an online textbook.

46111 TTH 04:20PM 06:50PM Fineman GC-303 5.0

Note: This section requires use of MyMathLab via the Internet. Students have the choice of buying only the MML access code since MML provides an online textbook.

46112 MW 12:40PM 03:10PM Nakahama GC-303 5.0

Note: This section requires use of MyMathLab via the Internet. Students have the choice of buying only the MML access code since MML provides an online textbook.

46113 TTH 07:00PM 09:30PM Lavallo GC-303 5.0

Note: This section requires use of MyMathLab via the Internet. Students have the choice of buying only the MML access code since MML provides an online textbook.

MUSIC**MUSIC****408.855.5219****MUSIC*005 Fundamentals of Music Theory I** (UC/CSU)

Advisory: Eligibility for ENGL 001A and READ 054. Advisory MUSIC 090. This is a course for students interested in learning music fundamentals as related to music reading, writing, listening, and performing. The study of music notation, rhythm and meter, tonality, scales, and basic harmony is included, as well as practice in rhythm performance, sight singing, and techniques of listening to music. Pass/No Pass Option.

46114 T 06:30PM 09:40PM Ordaz GC-302 3.0
46115 TTH 02:15PM 03:40PM Johnson GC-302 3.0
46116 TTH 12:40PM 02:05PM Johnson GC-302 3.0

MUSIC*006 Music Theory II (UC/CSU)

Advisory: Eligibility for ENGL 001A, READ 054 and MUSIC 090 Concurrent enrollment in MUSIC 090 lab is recommended for most students. Prerequisite MUSIC 005. This is an intermediate-level course in harmony and musicianship intended for both music majors and all music students. Primary focus is on developing musical skill and understanding through the study of intermediate level music theory and notation, ear-training, sight-singing, transcription, performance, musical style, and basic keyboard harmony. Students will work both as a class and individually utilizing computer-assisted music instruction software. Pass/No Pass Option.

46117 TTH 03:50PM 05:55PM Johnson GC-302 4.0

MUSIC*007 Music Theory III (UC/CSU)

Advisory: Eligibility for ENGL 001A, READ 054 and Concurrent enrollment in MUSIC 090 Lab is recommended for most students. Prerequisite MUSIC 006 This is an advanced-intermediate level course in harmony and musicianship intended for both music majors and all music students interested in developing their musical skills and understanding. Areas of study include beginning level music theory and notation, ear-training, and sight-singing. Students work both as a class and individually utilizing computer-assisted music instruction software. Pass/No Pass Option.

46118 TTH 03:50PM 05:55PM Johnson GC-302 4.0

MUSIC*008 Music Theory IV (UC/CSU)

Advisory: Eligibility for ENGL 001A, READ 054 and MUSIC 090 Concurrent enrollment in MUSIC 090 Lab is recommended for most students. Prerequisite MUSIC 007. This is an advanced-level course in harmony and musicianship intended for both music majors and all music students interested in developing their musical skills and understanding. Areas of study include beginning level music theory and notation, ear-training, and sight-singing. Students work both as a class and individually utilizing computer-assisted music instruction software. Pass/No Pass Option.

46119 TTH 03:50PM 05:55PM Johnson GC-302 4.0

MUSIC*010 Music Appreciation (UC/CSU)

Advisory: Eligibility for ENGL 001A and READ 054. This is a basic introductory course for the student without previous training in music. Students develop an appreciation and enjoyment of music through active listening and guided discussion. Pass/No Pass Option.

46120 Ordaz ONLINE 3.0

NOTE: This is an online course. Students taking this section must have access to the internet. There are two mandatory meetings; orientation on Tuesday, February 2, 2016, from 5:30-6:30pm in Room GC 103 and final exam on Thursday, May 26, 2016 from 5:30-6:30pm in room GC 103. 3.4 weekly contact hours. If you are trying to add this section on or after the class starts you must attend the orientation or contact the instructor directly at joseph.ordaz@missioncollege.edu

46121 TTH 12:40PM 02:05PM Ordaz GC-103 3.0

MUSIC*015A Songwriting and Music Business I (CSU)

Advisory: Concurrent enrollment in MUSIC 090. Write lyrics, simple melodies, harmonize with basic diatonic harmony. Pass/No Pass Option.

46122 MW 10:55AM 12:20PM Hawkins GC-125 3.0

MUSIC*015B Songwriting II (CSU)

Advisory: Concurrent enrollment in MUSIC 90. Write lyrics, simple melodies, harmonize with basic diatonic harmony. Continuation of Music 015A. Pass/No Pass Option.

46744 MW 10:55AM 12:20PM Hawkins GC-125 3.0

MUSIC*016 Survey of Rock and Popular Music (UC/CSU)

Advisory: Eligibility for ENGL 001A and READ 054. The course examines the History of Rock and Roll music, from its roots in Africa and 1950's America through the current music scene. Principal study is of the music, its styles and performance practices, its musician-composers, and the important social and musical forces influencing the development of Rock. Pass/No Pass Option.

46123 Johnson ONLINE 3.0

NOTE: This is an online course. Students taking this section must have access to the internet. There is a mandatory orientation on Wednesday, February 3rd, 2016, from 5:30-6:30pm in Room MT-21. If you are trying to add this section on or after the class starts you must attend the orientation or contact the instructor directly at keith.johnson@missioncollege.edu

46124 TH 06:30PM 09:40PM Johnson GC-302 3.0

Before you enroll in degree applicable courses, it is recommended that you are eligible to enroll in English 001A and Reading 054.

Prerequisites and corequisites are mandatory. If you are blocked from enrolling in a class because you have not met the requisite, see your counselor.

Courses used to meet prerequisite and corequisite requirements must have been completed with a grade of C, credit, or better. Advisories are recommendations only.

The Mission College Catalog is your reference document for detailed degree, course or college information.

Please visit missioncollege.org/catalog to view or download the Mission College catalog.

MUSIC*017	Music of the World (UC/CSU) This course is a multimedia, multicultural humanities course which introduces students to music from a world music perspective. Course content is centered on videos, a supplemental textbook, and an extensive collection of recorded examples. Topics include the transformative power of music, music and memory, musical style, musical performance and improvisation, music as ritual and music technology. Pass/No Pass Option.						
46125	Hawkins	ONLINE	3.0				
	NOTE: This is an online course. Students taking this section must have access to the internet. There is a mandatory orientation on Wednesday, February 3, 2016, from 5:30-6:30pm in Room GC-303. If you are trying to add this section on or after the class starts you must attend the orientation or contact the instructor directly at phillip.hawkins@missioncollege.edu						
46126	TTH	10:55AM 12:20PM	Hawkins	GC-302	3.0		
MUSIC*030A	Beginning Piano I (UC/CSU) Corequisite: concurrent enrollment in MUSIC 090. For students with no previous training in piano, the course includes studies in note reading, clefs, simple pieces & exercises. Pass/No Pass Option.						
46127	M	12:40PM 02:45PM	Ordaz	GC-125	1.0		
	NOTE: Concurrent enrollment in MUSIC 090 is required.						
46128	M	07:00PM 09:05PM	Ordaz	GC-125	1.0		
	NOTE: Concurrent enrollment in MUSIC 090 is required.						
46745	S	10:00AM 12:05PM	Drion	GC-125	1.0		
	NOTE: Concurrent enrollment in MUSIC 090 is required.						
MUSIC*030B	Beginning Piano II (UC/CSU) Advisory: MUSIC 030A. Corequisite: MUSIC 090. For students with no previous training in piano, the course includes studies in note reading, clefs, simple pieces & exercises. Pass/No Pass Option.						
46129	M	12:40PM 02:45PM	Ordaz	GC-125	1.0		
	NOTE: Concurrent enrollment in MUSIC 090 is required.						
46130	M	07:00PM 09:05PM	Ordaz	GC-125	1.0		
	NOTE: Concurrent enrollment in MUSIC 090 is required.						
46746	S	10:00AM 12:05PM	Drion	GC-125	1.0		
	NOTE: Concurrent enrollment in MUSIC 090 is required.						
MUSIC*031A	Intermediate Piano (UC/CSU) Advisory: MUSIC 030B. Corequisite: MUSIC 090. Continuation of MUSIC 030A & 030B, in which students continue the development of keyboarding skills. Pass/No Pass Option.						
46747	M	04:40PM 06:45PM	Ordaz	GC-125	1.0		
	NOTE: Concurrent enrollment in MUSIC 090 is required.						
MUSIC*031B	Intermediate Piano (UC/CSU) Advisory: MUSIC 031A. Corequisite: MUSIC 090. Continuation of Music 030A & 030B, in which students continue the development of keyboarding skills. Pass/No Pass Option.						
46748	M	04:40PM 06:45PM	Ordaz	GC-125	1.0		
MUSIC*032A	Beginning Voice (UC/CSU) Corequisite: Concurrent enrollment in MUSIC 090. The elements of vocal production; breathing, correct diction, tone production, vocal support and confidence building for the beginning singer. Pass/No Pass Option.						
48425	M	07:00PM 09:05PM	Ector	MT-13	1.0		
			Ector				
MUSIC*032B	Beginning Voice (UC/CSU) Corequisite: Concurrent enrollment in MUSIC 090. Elements of vocal production; breathing, correct diction, tone production, vocal support for the beginning singer. Pass/No Pass Option.						
48426	M	07:00PM 09:05PM	Ector	MT-13	1.0		
MUSIC*036A	Beginning Guitar I (UC/CSU) Advisory: MUSIC 090, Eligibility for ENGL 001A and READ 054. This is a beginning course in guitar. Emphasis is on music reading, playing in basic positions, scales, chords, and major and minor keys. Pass/No Pass Option.						
46131	S	10:00AM 12:05PM	Vargas	MT-15	1.0		
46132	TH	07:00PM 09:05PM	Vargas	MT-13	1.0		
MUSIC*036B	Beginning Guitar II (UC/CSU) Advisory: Eligibility for ENGL 001A and READ 054, MUSIC*090. Prerequisite MUSIC 036A. This beginning/intermediate level course in guitar is for students who have successfully completed MUSIC 036A. Emphasis is on music reading, playing in advanced basic positions, scales, chords, and major and minor keys. Pass/No Pass Option.						
46133	S	10:00AM 12:05PM	Vargas	MT-15	1.0		
46134	TH	07:00PM 09:05PM	Vargas	MT-13	1.0		
MUSIC*036C	Intermediate Guitar I (UC/CSU) Advisory: Eligibility for ENGL 001A and READ 054 and MUSIC*090. Prerequisite MUSIC 036B. An intermediate level course in guitar for students who have successfully completed MUS 036B. Pass/No Pass Option.						
46749	S	10:00AM 12:05PM	Vargas	MT-15	1.0		
46750	TH	07:00PM 09:05PM	Vargas	MT-13	1.0		
MUSIC*036D	Intermediate Guitar II (UC/CSU) Advisory: Eligibility for ENGL 001A and READ 054, MUSIC 090. Prerequisite MUSIC 036C. This is an advanced-intermediate course in guitar. Pass/No Pass Option.						
46751	S	10:00AM 12:05PM	Vargas	MT-15	1.0		
46752	TH	07:00PM 09:05PM	Vargas	MT-13	1.0		
MUSIC*039A	Advanced Piano Masterclass I (UC/CSU) Advisory: MUSIC 090, Eligibility for ENGL 001A and READ 054. This course is designed for advanced piano students studying a variety of repertoire, musical styles and performance practices from the Baroque Period to 20th Century. Students will participate in discussions of piano repertoire and preparation for live performances. Pass/No Pass Option.						
46136	TH	07:00PM 09:05PM	Ordaz	GC-103	1.0		
MUSIC*039B	Advanced Piano Masterclass II (UC/CSU) Advisory: MUSIC 090, Eligibility for ENGL 001A and READ 054. This course is designed for advanced piano students previously enrolled in MUSIC 039A. This course is designed for advanced piano students studying a variety of repertoire, musical styles and performance practices from the Baroque Period to 20th Century. Students will participate in discussion of piano repertoire and preparation for live performances. Pass/No Pass Option.						
46137	TH	07:00PM 09:05PM	Ordaz	GC-103	1.0		
MUSIC*039C	Advanced Piano Masterclass III (UC/CSU) Prerequisite: MUSIC 039B. Advisory: MUSIC 090. This course is designed for advanced piano students previously enrolled in MUSIC 039B. This course is designed for advanced piano students studying a variety of repertoire, musical styles and performance practices from the Baroque Period to 20th Century. Students will participate in discussion of piano repertoire and preparation for live performances. Pass/No Pass Option.						
46138	TH	07:00PM 09:05PM	Ordaz	GC-103	1.0		
MUSIC*039D	Advanced Piano Masterclass IV (UC/CSU) Prerequisite: MUSIC 039C. Advisory: MUSIC 090. This course is designed for advanced piano students previously enrolled in MUSIC 039C. This course is designed for advanced piano students studying a variety of repertoire, musical styles and performance practices from the Baroque Period to 20th Century. Students will participate in discussion of piano repertoire and preparation for live performances. Pass/No Pass Option.						
46753	TH	07:00PM 09:05PM	Ordaz	GC-103	1.0		
MUSIC*041A	Mission Chorus I (UC/CSU) Advisory: MUSIC 090, Eligibility for ENGL 001A and READ 054. Mission Chorus I is an ensemble of mixed voices that performs a wide variety of choral repertoire from classical to contemporary. Students participate in public performances. Placement auditions are held before the first day of class. Pass/No Pass Option.						
46139	T	07:00PM 09:05PM	Ector	GC-103	1.0		
MUSIC*041B	Mission Chorus II (UC/CSU) Advisory: MUSIC 090, Eligibility for ENGL 001A and READ 054. Mission Chorus II is an ensemble of mixed voices that performs a wide variety of choral repertoire from classical to contemporary. Students participate in public performances. Students who wish to enroll in MUSIC 041B must have previous experience in group singing at the beginning level. Placement auditions are held before the first day of class. Pass/No Pass Option.						
46140	T	07:00PM 09:05PM	Ector	GC-103	1.0		
MUSIC*041C	Mission Chorus III (UC/CSU) Advisory: MUSIC 090, Eligibility for ENGL 001A and READ 054. Mission Chorus III is an ensemble of mixed voices, that performs a wide variety of choral repertoire from classical to contemporary. Students will participate in public performances. Students who wish to enroll in MUSIC 041C must have previous experience in group singing at the intermediate level. Placement auditions will be held before the first day of class. Pass/No Pass Option.						
46141	T	07:00PM 09:05PM	Ector	GC-103	1.0		
MUSIC*041D	Mission Chorus IV (UC/CSU) Advisory: MUSIC 090, Eligibility for ENGL 001A and READ 054. Mission Chorus IV is an ensemble of mixed voices, that performs a wide variety of choral repertoire from classical to contemporary. Students will participate in public performances. Students who wish to enroll in MUSIC 041D must have previous experience in group singing at the intermediate to advanced level. Placement auditions will be held before the first day of class. Pass/No Pass Option.						
46142	T	07:00PM 09:05PM	Ector	GC-103	1.0		
MUSIC*048A	Symphony Orchestra I (UC/CSU) Performance of symphonic and repertoire of all styles and periods. Emphasis is on group participation and public performance. Attendance at all public performance required. Enrollment by audition. Pass/No Pass Option.						
46143	S	09:20AM 12:30PM	Ordaz	MT-13	1.0		
MUSIC*048B	Symphony Orchestra II (UC/CSU) Prerequisite: MUSIC 048A. Performance of symphonic and repertoire of all styles and periods. Emphasis is on group participation and public performance. Attendance at all public performance required. Enrollment by audition. Pass/No Pass Option.						
46144	S	09:20AM 12:30PM	Ordaz	MT-13	1.0		
MUSIC*048C	Symphony Orchestra III (UC/CSU) Performance of symphonic and repertoire of all styles and periods. Emphasis is on group participation and public performance. Attendance at all public performance required. Enrollment by audition. Pass/No Pass Option.						
46358	S	09:20AM 12:30PM	Ordaz	MT-13	1.0		
46359	S	09:20AM 12:30PM	Ordaz	MT-13	1.0		
MUSIC*080	Introduction to Midi (CSU) Advisory: Eligibility for ENGL 001A and READ 054. Corequisite MUSIC 090. This course is a practical introduction to the Musical Instrument Digital Interface (MIDI) music system, the function and operation of MIDI equipment, and the production of music using ProTools hardware and software. Pass/No Pass Option.						
48428	TTH	02:15PM 03:40PM	Hawkins	GC-125	3.0		
MUSIC*083	Digital Music Production II (CSU) This is an advanced audio recording, mixing and MIDI production course using ProTools software and hardware. Topics include: mixing, EQ, compression, bussing, advanced editing and mastering. Pass/No Pass Option.						
46145	W	06:30PM 09:40PM	Hawkins	GC-125	3.0		
MUSIC*090	Music Laboratory (CSU) Advisory: Eligibility for ENGL 001A and READ 054. Corequisite Concurrent enrollment in any other music course. Music lab provides music students with supplementary learning activities related to Music Theory, Music Appreciation, Beginning Guitar, Voice and Music History courses. Pass/No Pass Option.						
46146	T	03:45PM 05:15PM	Hawkins	GC-125	0.5		
	Note: 1.7 Scheduled wkly hrs. Students may attend any of the following lab hours; W 4:30 - 6:00pm, T 3:45 - 5:15PM, TH 3:45 - 5:15PM.						
46147	W	04:30PM 06:00PM	Hawkins	GC-125	0.5		
	Note: 1.7 Scheduled wkly hrs. Students may attend any of the following lab hours; W 4:30 - 6:00pm, T 3:45 - 5:15PM, TH 3:45 - 5:15PM						
46148	TH	03:45PM 05:15PM	Hawkins	GC-125	0.5		
	Note: 1.7 Scheduled wkly hrs. Students may attend any of the following lab hours; M 10:55AM - 12:40pm, T 3:50 - 5:15PM, TH 3:50 - 5:15PM						
MUSIC*095B	Applied Music II (CSU) Advisory: Eligibility for ENGL 001A and READ 054. Corequisite MUSIC 039B or MUSIC 041B or MUSIC 048B. This course is for declared Music Majors only and is intended to give individual instruction for students on their respective instrument or voice. Students are expected to pass a music jury exam and perform in student recitals. Pass/No Pass Option.						
46150	M	09:20AM 10:45AM	Hawkins	GC-125	1.0		
	Note: This course is for declared music majors only. You must also be enrolled in Music Theory I, II, III or IV and a performance ensemble (Symphony Orchestra, Mission Chorus or Advanced Piano Masterclass).						
MUSIC*095C	Applied Music III (CSU) Advisory: Eligibility for ENGL 001A and READ 054. Corequisite MUSIC 039C or MUSIC 041C or MUSIC 048C. This course is for declared Music Majors only and is intended to give individual instruction for students on their respective instrument or voice. Students are expected to pass a music jury exam and perform in student recitals. Pass/No Pass Option.						
46151	M	09:20AM 10:45AM	Hawkins	GC-125	1.0		
	Note: This course is for declared music majors only. You must also be enrolled in Music Theory I, II, III or IV and a performance ensemble (Symphony Orchestra, Mission Chorus or Advanced Piano Masterclass).						
MUSIC*095D	Applied Music IV (CSU) Advisory: Eligibility for ENGL 001A and READ 054. Corequisite MUSIC 039D or MUSIC 041D or MUSIC 048D. This course is for declared Music Majors only and is intended to give individual instruction for students on their respective instrument or voice. Students are expected to pass a music jury exam and perform in student recitals. Pass/No Pass Option.						
46756	M	09:20AM 10:45AM	Hawkins	GC-125	1.0		
	Note: This course is for declared music majors only. You must also be enrolled in Music Theory I, II, III or IV and a performance ensemble (Symphony Orchestra, Mission Chorus or Advanced Piano Masterclass).						

Before you enroll in degree applicable courses, it is recommended that you are eligible to enroll in English 001A and Reading 054.

Prerequisites and corequisites are mandatory. If you are blocked from enrolling in a class because you have not met the requisite, see your counselor. Courses used to meet prerequisite and corequisite requirements must have been completed with a grade of C, credit, or better. Advisories are recommendations only.

The Mission College Catalog is your reference document for detailed degree, course or college information. Please visit missioncollege.org/catalog to view or download the Mission College catalog.

Non-Credit Basic Skills**NCBAS 408.855.5219****NCBAS*902 Strategies to Improve Writing**

This course gives basic skills students practice using various writing techniques that prepare them for their transfer-level courses. Essay level strategies are the focus of this class.

46152 TH 12:40PM 02:15PM Petrosyan N2-401 0.0
(Meets 02/18-05/19)

NOTE: This is an open entry class. If space is available, students may try to add at any point in the semester by asking the class instructor for an add code. For questions about late adds, please see ASC staff in S2-201 or call 408-855-5095.

NCBAS*004 GED Preparation: Writing & Reasoning

This course focuses on the basic skills needed to prepare for the General Educational Development Tests (GED) for high school equivalency. Emphasis is placed on the development of writing skills, including grammar, editing, development, organization, analyzing arguments and using evidence to support a claim.

46892 TTH 12:40PM 01:45PM Staff 0.0

Non-Credit ESL**NCESL 408.855.5219****NCESL*910B Foundations in ESL II** (CSU)

This course is a continuation of NCESL 910A. This course continues to develop very low beginning students' skills in basic reading, writing, listening, speaking, and grammar.

46153 MW 09:20AM 11:30AM Staff S3-301 0.0
(Meets 02/01-05/18)

NOTE: This is an open entry class. If space is available, students may try to add at any point in the semester by asking the class instructor for an add code. For questions about late adds, please see ASC staff in S2-201 or call 408-855-5095.

NCESL*910L Foundations in ESL Lab

This lab course is designed for students at the NCESL 910 skill level. In the lab, students practice listening, speaking, writing, grammar, reading, and vocabulary skills in order to help them succeed in NCESL courses and in the workplace.

46154 Staff ONLINE 0.0
(Meets 02/01-05/18)

NOTE: This class meets entirely online and requires access to a computer and the internet. Students may study at home or optionally use computers on campus at the ASC in S2-201 to complete assignments. Registered students may access the course content on the first day of class via the Angel Learning website at <http://wvmccd.angellearning.com>. Students spend 36 weekly online hours. This is an open entry class. If space is available, students may try to add at any point in the semester by asking the class instructor for an add code. For questions about late adds, please call 408-855-5095.

NCESL*920B Beginning ESL II

This course is a continuation of NCESL 920A. It builds on the topics learned in 920A, but also introduces more complex structures and provides more practice in reading, writing, listening, speaking, and grammar for beginning ESL students. It also provides preparation for placement in Level 930 ESL classes.

46155 TTH 09:20AM 11:30AM Staff N1-501 0.0
(Meets 02/02-05/19)

NOTE: This is an open entry class. If space is available, students may try to add at any point in the semester by asking the class instructor for an add code. For questions about late adds, please see ASC staff in S2-201 or call 408-855-5095.

NCESL*920L Beginning ESL Lab

This lab course is designed for students at the NCESL 920 skill level. In the lab, students practice listening, speaking, writing, grammar, reading, and vocabulary skills in order to help them succeed in NCESL courses and in the workplace.

46156 3.6 weekly online hours Staff ONLINE 0.0
(Meets 02/02-05/19)

NOTE: This class meets entirely online and requires access to a computer and the internet. Students may study at home or optionally use computers on campus at the ASC in S2-201 to complete assignments. Registered students may access the course content on the first day of class via the Angel Learning website at <http://wvmccd.angellearning.com>. Students spend 3.6 weekly online hours. This is an open entry class. If space is available, students may try to add at any point in the semester by asking the class instructor for an add code. For questions about late adds, please call 408-855-5095.

Non-Credit Immigration Education**NCIE 408.855.5219****NCIE*010 U.S. Citizenship Preparation**

In this course students learn the basics involved in American citizenship. Topics include a general survey of U.S. history, government, and civics, including culture, institutions, and ideals. The course also includes practice of the English oral/aural/literacy skills necessary to pass an oral and written citizenship exam.

46157 TTH 12:40PM 02:15PM Staff S3-301 0.0
(Meets 02/02-05/19)

NOTE: This is an open entry class. If space is available, students may try to add at any point in the semester by asking the class instructor for an add code. For questions about late adds, please see ASC staff in S2-201 or call 408-855-5095.

Nutrition Science**NS 408.855.5295****NS*015 Human Nutrition** (UC/CSU)

Advisory: MATH 900. Basic scientific principles of human nutrition in maintaining health & preventing disease are discussed. Biochemical functions & interrelationships of nutrients are examined. Designed for the student with no science background. Pass/No Pass Option.

46158 3.4 weekly online hours Rothenberg ONLINE 3.0

NOTE: This section is taught online. Students will be required to come to campus for a midterm and final exam on Thursday March 24th and May 26th from 12pm - 2pm in room MT-14. All other coursework will be completed online. The orientation for this course will be available online on Angel on January 25th. For more information about this course, please contact Heather Rothenberg at heather.rothenberg@missioncollege.edu.

46159 3.4 weekly online hours Rothenberg ONLINE 3.0

NOTE: This section is taught online. Students will be required to come to campus for a midterm and final exam on Thursday March 24th and May 26th from 6pm - 8pm in room MT-19. All other coursework will be completed online. The orientation for this course will be available online on Angel on January 25th. For more information about this course, please contact Heather Rothenberg at heather.rothenberg@missioncollege.edu.

46160 MW 10:55AM 12:20PM Rothenberg HM-121 3.0

46161 MW 12:40PM 02:05PM Rothenberg HM-121 3.0

46763 T 05:25PM 08:35PM Ajarapu HM-121 3.0

NS*040 Diet in Health and Disease (CSU)

Advisory: MATH 900. This course is designed to provide a basic understanding of normal & clinical nutrition for individuals in the health care field. The dietary needs of the healthy & ill are examined in terms of current dietetic principles. Pass/No Pass Option.

46764 TTH 10:55AM 12:20PM Rothenberg HM-121 2.0

Philosophy**PHIL 408.855.5219****PHIL*001 Introduction to Philosophy** (UC/CSU)

Advisory: Eligibility for ENGL 908 and READ 054. This course focuses on traditional philosophical systems and how they are relevant to solving the problems of contemporary existence. Pass/No Pass Option.

46163 MW 02:15PM 03:40PM Johnston S3-301 3.0

46164 Rettus ONLINE 3.0

NOTE: This course is delivered completely online. On January 30, 2016, registered students may access this course over the Internet at <http://wvmccd.angellearning.com/default.asp>. Class begins on January 30, 2016. Students who want to add this course after the registration has closed should contact Sara Rettus on or after January 30, 2016, at sara.rettus@missioncollege.edu.

46165 TH 06:30PM 09:40PM Johnston GC-107 3.0

46166 TTH 09:20AM 10:45AM Rettus MT-20 3.0

PHIL*002 Introduction to Logic (UC/CSU)

Advisory: Eligibility for ENGL 001A and READ 054. Students are introduced to techniques for evaluating the quality and correctness of a chain of thought. One of the goals of learning these techniques is to extend one's thinking and learning beyond simple memorization and repetition; that is, one begins to understand what it means to think critically about a subject matter. Another aim is to improve one's ability to read critically and to recognize and avoid logical errors. This class demonstrates that there are right and wrong ways to reason, and that good reasoning is a skill that can be developed and improved. Pass/No Pass Option.

46167 MW 10:55AM 12:20PM Johnston S3-401 3.0

46168 Rettus ONLINE 3.0

NOTE: This course is delivered completely online. On January 25, 2016, registered students may access this course over the Internet at <http://wvmccd.angellearning.com/default.asp>. Class begins on January 30, 2016. Students who want to add this course after the registration has closed should contact Sara Rettus on or after January 30, 2016, at sara.rettus@missioncollege.edu.

46169 M 06:00PM 10:10PM Johnston GC-107 3.0
(Meets 03/07-05/27)

PHIL*003**Introduction to Problems in Ethics**

(UC/CSU)

Prerequisite: ENGL 001A. Nature of ethical decision, the problems of ethics & the solutions to these problems. Pass/No Pass Option.

46170 MW 12:40PM 02:05PM Johnston S3-301 3.0

Physical EducationSee *Kinesiology and Wellness and Human Performance***Physics****PHYS 408.855.5295****PHYS*002A General Physics - Mechanics and Thermodynamics** (UC/CSU)

Prerequisite: MATH 000D. This is a first lecture/lab course in physics for non-majors. Topics covered include Newton's laws of force, the concepts of potential and kinetic energy, momentum, thermodynamics, hydrodynamics, and wave motion. Grade Only.)

46171 TTH 09:00AM 11:05AM Kawamoto E1-603 5.0
T 11:05AM 02:15PM Kawamoto SCI-170

PHYS*002B General Physics - Electricity, Magnetism And Optics (UC/CSU)

Prerequisite: PHYS 002A. This lecture/lab course is a continuation of PHYS 002A as a lecture/lab course with the study of electricity, magnetism, geometrical and wave optics and atomic physics. Grade Only.

46172 TTH 02:40PM 04:45PM Kawamoto GC-221 5.0
TH 04:45PM 07:55PM Kawamoto SCI-180

PHYS*004A Engineering Physics-Mechanics (UC/CSU)

Prerequisite: MATH 003A. This course is a calculus-based study of forces, energy, momentum and gravity. Grade Only.

46173 M 09:20AM 01:35PM Poe SCI-160 5.0
W 09:20AM 12:30PM Poe SCI-170

46174 M 12:30PM 04:45PM Staff SCI-160 5.0
W 12:30PM 03:40PM Staff SCI-120

46175 M 05:30PM 09:45PM Nath SCI-160 5.0
W 05:30PM 08:40PM Nath SCI-170

PHYS*004B Engineering Physics-Electricity and Magnetism (UC/CSU)

Prerequisite: MATH 003B and PHYS 004A. This lecture/laboratory course, the second in the engineering physics series, is a calculus-based study of electricity and magnetism that develops the concepts and applications of Maxwell's equations, including DC and AC circuits. Grade Only.

46176 MW 09:20AM 10:45AM Burrell SCI-120 4.0
M 10:55AM 02:05PM Burrell SCI-180

46177 MW 03:40PM 05:05PM Burrell SCI-140 4.0
M 05:15PM 08:25PM Burrell SCI-180

PHYS*004C Engineering Physics-Light and Heat (UC/CSU)

Prerequisite: MATH 003B and PHYS 004A. This lecture/laboratory course is the third course in the calculus-based engineering physics series. Topics include classical thermodynamics, geometrical and wave optics and modern physics. Grade Only.

46178 TTH 09:20AM 10:45AM Burrell SCI-120 4.0
T 10:55AM 02:05PM Burrell SCI-180

PHYS*004D Engineering Physics-Atomic (UC/CSU)

Prerequisite: PHYS 004B. This course is an introduction to quantum physics, the electronic structure of atoms, solids, band theory, radiation, and relativity. Grade Only.

46179 F 09:20AM 11:30AM Poe SCI-160 2.0

PHYS*010 Introduction to Physics (UC/CSU)

Prerequisite: MATH 903. This course is a descriptive, conceptual approach to mechanics, thermodynamics, electricity and magnetism, optics, and modern physics. Grade Only.

46180 M 05:20PM 08:30PM Shmakova SCI-140 4.0
W 05:20PM 08:30PM Shmakova SCI-170

Political Science**POLIT 408.855.5219****POLIT*001 American Government** (UC/CSU)

Advisory: Eligibility for ENGL 001A and READ 054. This course studies democratic structures and functions of American national, state, and local governments. Pass/No Pass Option.

46181 MW 12:40PM 02:05PM Wise GC-324 3.0

46182 TTH 09:20AM 10:45AM Pinnell GC-322 3.0

46183 MW 11:00AM 12:25PM Wise GC-322 3.0

46184 M 06:00PM 09:10PM Wise GC-308 3.0

46185 Heizer ONLINE 3.0

Note: This is a fully on-line class, including all exams and other work. There are no in person orientations or tests on campus. If you are trying to add this section after class starts, you must contact the instructor directly at e-mail address rachbrical@gmail.com

46186 MW 02:30PM 03:55PM Wise GC-322 3.0

46187 MW 09:20AM 10:45AM Wood GC-322 3.0

46188 TTH 11:00AM 12:25PM Wise GC-322 3.0

46189 F 08:30PM 11:40AM Wood GC-322 3.0

Before you enroll in degree applicable courses, it is recommended that you are eligible to enroll in English 001A and Reading 054.

Prerequisites and corequisites are mandatory. If you are blocked from enrolling in a class because you have not met the requisite, see your counselor.

Courses used to meet prerequisite and corequisite requirements must have been completed with a grade of C, credit, or better. Advisories are recommendations only.

The Mission College Catalog is your reference document for detailed degree, course or college information.

Please visit missioncollege.org/catalog to view or download the Mission College catalog.

POLIT*001H American Government - Honors (UC/CSU)
Advisory: Eligibility for ENGL 001A and READ 054. This honors course studies democratic structures and functions of American national, state, and local governments. Students cannot get credit for both POLIT 001 and POLIT 001H. Enrollment in the Honors Transfer Project is required. Grade Only.
48360 MW 02:30PM 03:55PM Wise GC-322 3.0

POLIT*002 Comparative Government (UC/CSU)
This course offers an introduction to Comparative Governments. Students will look at the governments, politics and public policies of other nations from Europe to Asia, from Africa to South America, to compare similarities and differences. Particular emphasis will be placed on contemporary political problems and how different nations confront and seek to solve them. Pass/No Pass Option.
46190 W 06:00PM 09:10PM Wood GC-324 3.0

POLIT*007 International Films
This course provides a critical look at the world its problems through some of the finest international films. Films from Asia, Africa, Europe, South America and the United States will be viewed and analyzed to explore such topics as nationalism, sovereignty, war and peace, ethnic conflict, economics and immigration. (Co-listed as HUMAN 007). Pass/No Pass Option.
46192 T 06:00PM 09:10PM Wood GC-107 3.0

Psychology

PSYCH 408.855.5219

PSYCH*001 General Psychology (UC/CSU)
Advisory: Eligibility for ENGL 908 and READ 054. This course introduces major concepts, problems and methods that psychologists use to investigate and understand the human mind. Pass/No Pass Option.
46193 MW 12:40PM 02:05PM Gee GC-306 3.0
46194 Constantin ONLINE 3.0

Note: This course is delivered completely online. On January 30, 2016 registered students may access this course over the Internet at <http://wvmccd.angellearning.com/frames.aspx>.
46195 TTH 10:55AM 12:20PM Cormier GC-107 3.0
46196 W 07:00PM 10:10PM Avera GC-322 3.0
46197 W 02:15PM 03:40PM Gee GC-320 3.0
46198 TTH 07:45AM 09:10AM Cormier GC-107 3.0
46199 Cormier ONLINE 3.0

Note: This course is delivered completely online. On January 30, 2016 registered students may access this course over the Internet at <http://wvmccd.angellearning.com/default.asp>. Students wanting to add this course need to contact Jeff Cormier on or after January 30, 2016 jeff.cormier@missioncollege.edu.
46200 S 09:00AM 12:00PM Rubenstein GC-324 3.0
46201 MW 10:55AM 12:20PM Constantin GC-103 3.0
46202 Cormier ONLINE 3.0

PSYCH*001H General Psychology - Honors (UC/CSU)
Advisory: Eligibility for ENGL 908 and READ 054. This honors course introduces major concepts, problems and methods that psychologists use to investigate and understand the human mind. Students cannot get credit for both PSYCH 001 and PSYCH 001H. Enrollment in the Honors Transfer Project is required. Pass/No Pass Option.
46203 TTH 10:55AM 12:20PM Cormier GC-107 3.0

This course is part of the Honors Transfer Project. Students interested in this honors course must enroll in the cross-listed section, #46195. Applications for admission to the Honors Transfer Project can be found at honors.missioncollege.edu. For more information, contact Yolanda Coleman at yolanda.coleman@missioncollege.edu.

PSYCH*007 Physiological Psychology (UC/CSU)
Prerequisite: PSYCH 001 or equivalent. This course is an introduction to the physiological substrates of behavior. Pass/No Pass Option.
46204 Constantin ONLINE 3.0

Note: This course is delivered completely online. On January 30, 2016 registered students may access this course over the Internet at <http://wvmccd.angellearning.com/frames.aspx>. Students wanting to add this course need to contact Jeff Cormier on or after January 30, 2016 jeff.cormier@missioncollege.edu.
PSYCH*010 Social Psychology (UC/CSU)
This course studies psychological and sociological influences on an individual while functioning in social contexts. Pass/No Pass Option.
46205 Cormier ONLINE 3.0

Note: This course is delivered completely online. On January 30, 2016 registered students may access this course over the Internet at <http://wvmccd.angellearning.com/frames.aspx>. Students wanting to add this course need to contact Jeff Cormier on or after January 30, 2016 jeff.cormier@missioncollege.edu.
46206 TTH 12:40PM 02:05PM Gee GC-229 3.0

PSYCH*012 Human Growth and Development (UC/CSU)
Advisory: PSYCH 001, Eligibility for ENGL 908 and READ 054. The comprehensive coverage of the growth and development of humans from conception to death is examined. Pass/No Pass Option.
46207 Cormier ONLINE 3.0

Note: This course is delivered completely online. On January 30, 2016 registered students may access this course over the Internet at <http://wvmccd.angellearning.com/frames.aspx>. Students wanting to add this course need to contact Jeff Cormier on or after January 30, 2016 jeff.cormier@missioncollege.edu.
46208 TH 07:00PM 10:10PM Fettgather GC-324 3.0
46209 TTH 09:20AM 10:45AM Cormier GC-107 3.0
46210 MW 09:20AM 10:45AM Fettgather GC-107 3.0
46211 MW 02:15PM 03:40PM Piper GC-324 3.0
46212 Gee ONLINE 3.0

NOTE This course is delivered completely online. On January 30, 2016, registered students may access this course over the Internet at <http://wvmccd.angellearning.com/frames.aspx>. Students wanting to add this course need to contact Karen Gee on or after January 30, 2016 at karen.gee@missioncollege.edu.

PSYCH*015 Introduction to Research Methods (UC/CSU)
Advisory: Eligibility for ENGL 001A and READ 054, MATH 010. Prerequisite: PSYCH 001 This course reviews psychological quantitative research methods and the software statistical application SPSS. Pass/No Pass Option.
46213 MW 12:40PM 02:05PM Avera MT-07 3.0

PSYCH*015H Honors Introduction to Research Methods (UC/CSU)
Advisory: Eligibility for ENGL 001A and READ 054, MATH 010. Prerequisite: PSYCH 001 This course reviews psychological quantitative research methods and the software statistical application SPSS. Pass/No Pass Option.
46214 MW 12:40PM 02:05PM Avera MT-07 3.0

This course is part of the Honors Transfer Project. Students interested in this honors course must enroll in the cross-listed section, #46213. Applications for admission to the Honors Transfer Project can be found at honors.missioncollege.edu. For more information, contact Yolanda Coleman at yolanda.coleman@missioncollege.edu.

PSYCH*025 Introduction to Abnormal Psychology (UC/CSU)
Prerequisite: PSYCH 001. Advisory: Eligibility for ENGL 908 and READ 054. The classification and treatment of human maladaptive and maladjusted behavior are studied. Pass/No Pass Option.
46215 MW 10:55AM 12:20PM Fettgather GC-221 3.0

PSYCH*045 Human Sexuality (CSU)
This course is an introduction to human sexuality, including basic health issues, attitudes, and behavior in western society. Pass/No Pass Option Advisory Eligibility for ENGL 001A and READ 054.
46216 Pasion ONLINE 3.0

Note: This course is delivered completely online. On January 30, 2016 registered students may access this course over the Internet at <http://wvmccd.angellearning.com/frames.aspx>. Students wanting to add this course need to contact the instructor on or after January 30, 2016 at markpasion@att.net.
46217 TTH 02:15PM 03:40PM Gee GC-324 3.0

Reading

READ 408.855.5219

READ*054 Critical College Reading and Thinking (CSU)
Prerequisite: READ 961 or qualifying score on placement test. This course enables students to examine, develop and apply the concepts involved in critical reading and thinking. The emphasis is on the ability to interpret, analyze and evaluate college text. Grade Only.
46220 MW 09:20AM 10:45AM Malchow MT-17A 3.0
46221 MW 10:55AM 12:20PM Malchow MT-17A 3.0
46222 MW 10:55AM 12:20PM Sullivan N2-501 3.0
46223 MW 12:40PM 02:05PM Sullivan N2-501 3.0
46224 MW 07:00PM 08:25PM Malchow MT-17A 3.0
46225 TTH 09:20AM 10:45AM Malchow MT-03 3.0
46226 TTH 10:55AM 12:20PM Sullivan N2-501 3.0
46227 TTH 12:40PM 02:05PM Malchow MT-16 3.0
46228 TH 07:00PM 10:10PM Sullivan N2-501 3.0
46640 TTH 10:55AM 12:20PM Couch MT-20 3.0

READ*960 Reading Fundamentals
Advisory: A qualifying score on the Reading Placement Test, Concurrent enrollment in READ 975S or READ 947 is recommended for students who need additional time to work on their skills. This reading course is for students who wish to develop word attack (phonics), vocabulary and comprehension skills. This course includes a lab component. Pass/No Pass Only.
46230 MW 10:55AM 12:05PM Allen MT-21 3.0
MW 12:15PM 01:00PM Allen MT-21

READ*961 Building College Reading Strategies
Prerequisite: READ 960, or ESL 970RW, ESL 970G and ESL 970LS or qualifying score on placement test. This course develops and improves reading skills and strategies including expanding vocabulary, improving reading comprehension, and building effective study habits. Pass/No Pass Only.
46231 MW 12:40PM 01:50PM Malchow MT-18A 3.0
MW 02:00PM 02:45PM Malchow MT-18A
46233 TTH 09:20AM 10:30AM Malchow MT-02 3.0
TTH 10:40AM 11:25AM Malchow MT-02
46234 TTH 12:40PM 01:50PM Sullivan N3-401 3.0
TTH 02:00PM 02:45PM Sullivan N3-401
46638 MW 06:30PM 07:40PM Vasquez N2-401 3.0
MW 07:50PM 08:30PM Vasquez N2-401

Retail Floristry

RF 408.855.5374

RF*028 Interior Plant Identification
Students are introduced to the basic botany and plant taxonomy of indoor plants. Plant identification and care of the most commonly utilized house plants and indoor flowering plants are studied. Basic control of pests and diseases is reviewed. One Saturday field trip required. Designed for students aspiring to complete the Retail Floristry Program. Pass/No Pass Option. Materials Fee: \$25.00.
46236 M 07:00PM 08:25PM Lesnewsky S2-602 1.5

RF*033 Dry and Silk Floral Design
This hands-on course demonstrates beginning and advanced techniques utilizing dry and silk flowers. Topics include sculpture, topiary, spheres, high style, and wall sprays, among others. Students are responsible for providing their own flowers. (Costs vary depending on arrangements.) Additional floral materials to be purchased by student \$20.00. Pass/No Pass Option.
46237 W 07:00PM 10:10PM Lesnewsky S2-602 1.0

RF*038 Weddings, High Style and Memorial Designs
This course assists students in learning techniques used in bridal consultations, wedding designs and construction of arrangements for traditional and non-traditional weddings or other events that need high style arrangements. Memorial consultations and the construction of casket covers, sprays, container arrangements and family pieces are also covered. Students provide their own materials \$10-\$20. Pass/No Pass Option. An additional \$30.00 fee will be required for a Memorial workshop.
46238 TH 07:00PM 08:10PM Lesnewsky S2-602 1.0
TH 08:10PM 10:10PM Lesnewsky S2-602

RF*041B Holiday Floral Design II
Advisory: Eligibility for ENGL 001A and READ 054 Advisory: RF 024. This is a hands-on course covering the design of floral arrangements for spring and summer holidays. Students learn to create holiday arrangements and designs. Topics covered include tabletop arrangements, bouquets, and seasonally appropriate materials and designs. Pass/No Pass Option. Materials Fee: \$30.00.
46239 T 07:00PM 10:10PM Lesnewsky S2-602 1.0

Real Estate

RLEST 408.855.5211

RLEST*090 Principles of Real Estate (CSU)
Advisory: Eligibility for ENGL 001A and READ 054. This is a basic Real Estate course and is a requirement for the California Salesperson license and it is a required course for the Real Estate Certificates and the AA Degree in Real Estate. Pass/No Pass Option.
46240 Elliott ONLINE 3.0

Note: Please attend the orientation on Saturday January 30 from 9:30-11:00AM in room GC 302. If you are trying to add this section on or after Saturday January 30, you must contact the instructor directly at Jeff92@sbcglobal.net. This is a basic Real Estate course and is a requirement for the California Real Estate Salesperson license.

RLEST*091 Real Estate Practice (CSU)
Advisory: Eligibility for ENGL 001A, READ 054 and RLEST 090. The students study the operations of a real estate business. This course applies toward the educational requirements of the California Real Estate Salesperson and Broker license examinations. Pass/No Pass Option.
46241 Diaz ONLINE 3.0

Note: Please attend the orientation on Saturday January 30 from 12-2pm in room GC-302. If you are trying to add this section on or after Saturday January 30 you must contact the instructor directly at fmdiaz@yahoo.com. RLEST*91 is accepted by the California Department of Real Estate as an elective course to qualify for the real estate broker examination or in conjunction with an application for the California Real Estate Salesperson license examination.

Before you enroll in degree applicable courses, it is recommended that you are eligible to enroll in English 001A and Reading 054.

Prerequisites and corequisites are mandatory. If you are blocked from enrolling in a class because you have not met the requisite, see your counselor. Courses used to meet prerequisite and corequisite requirements must have been completed with a grade of C, credit, or better. Advisories are recommendations only.

The Mission College Catalog is your reference document for detailed degree, course or college information. Please visit missioncollege.org/catalog to view or download the Mission College catalog.

Sociology**SOC 408.855.5219**

SOC*001 Introduction to Sociology (UC/CSU)
The study of interplay of the individual and society. Pass/No Pass Option.

46242 Houston ONLINE 3.0

Note: this course is delivered completely online. 54.4 total instructor contact hours. On January 30 2016 registered students may access this course over the Internet at <http://wvmccd.angellearning.com/frames.aspx>. Students wanting to add this course need to contact Qiana Houston on or after January 30, 2016 at qiana.houston@missioncollege.edu.

46243 Gibbs Stayte ONLINE 3.0

Note: This course is delivered completely online. 54.4 total instructor contact hours. On January 30 2016 registered students may access this course over the Internet at <http://wvmccd.angellearning.com/frames.aspx>.

46244 MW 10:55AM 12:20PM Houston GC-320 3.0

46245 TTH 09:20AM 10:45AM Hardinge GC-324 3.0

46246 TH 03:45PM 06:10PM Beckum WILCOX 3.0

ONLINE

Note: This is an off-campus class that meets at Wilcox High School. This is a web enhanced course with 1.18 online weekly contact hours required.

46247 TTH 12:30PM 01:55PM Hardinge GC-324 3.0

SOC*001H Introduction to Sociology - Honors

(UC/CSU)

This course is the study of the interplay between the individual and society. The honors component involves an in-depth analysis of specific topics, using current information from research journals and is more rigorous than SOC 001. Students cannot get credit for both SOC 001 and SOC 001H. Enrollment in the Honors Transfer Project is required. Pass/No Pass Option.

46248 TTH 09:20AM 10:45AM Hardinge GC-324 3.0

This course is part of the Honors Transfer Project. Students interested in this honors course must enroll in the cross-listed section, #46245. Applications for admission to the Honors Transfer Project can be found at honors.missioncollege.edu. For more information, contact Yolanda Coleman at yolanda.coleman@missioncollege.edu.

46249 TTH 12:30PM 01:55PM Hardinge GC-324 3.0

This course is part of the Honors Transfer Project. Students interested in this honors course must enroll in the cross-listed section, #46247. Applications for admission to the Honors Transfer Project can be found at honors.missioncollege.edu. For more information, contact Yolanda Coleman at yolanda.coleman@missioncollege.edu.

46360 MW 10:55AM 12:20PM Houston GC-320 3.0

This course is part of the Honors Transfer Project. Students interested in this honors course must enroll in the cross-listed section, #46244. Applications for admission to the Honors Transfer Project can be found at honors.missioncollege.edu. For more information, contact Yolanda Coleman at yolanda.coleman@missioncollege.edu.

SOC*002 Social Problems

(UC/CSU)

A sociological analysis of contemporary social problems. Pass/No Pass Option.

46250 Houston ONLINE 3.0

Note: this course is delivered completely online. 54.4 instructor contact hours. On January 30 2016 registered students may access this course over the Internet at <http://wvmccd.angellearning.com/frames.aspx>. Students wanting to add this course need to contact Qiana Houston on or after January 30, 2016 at qiana.houston@missioncollege.edu.

46252 MW 10:55AM 12:20PM Hardinge GC-331 3.0

SOC*002H Social Problems - Honors

(UC/CSU)

Advisory: SOC 001H or SOC 001. This course is a sociological analysis of contemporary social problems. The honors component involves an in-depth analysis of specific topics, using current information from research journals and is more rigorous than SOC 002. Students cannot get credit for both SOC 002 and SOC 002H. Enrollment in the Honors Transfer Project is required. Pass/No Pass Option.

46253 MW 10:55AM 12:20PM Hardinge GC-331 3.0

This course is part of the Honors Transfer Project. Students interested in this honors course must enroll in the cross-listed section, #46252. Applications for admission to the Honors Transfer Project can be found at honors.missioncollege.edu. For more information, contact Yolanda Coleman at yolanda.coleman@missioncollege.edu.

SOC*016 Introduction to Statistics in Social and Behavioral Sciences

Advisory: Eligibility for ENGL 001A and READ 054. Prerequisite: MATH 000C or any higher math course; and PSYCH 001 or PSYCH 001H or SOC 001 or SOC 001H. For students majoring in psychology, sociology, and other behavioral sciences. Introduces students to the basic statistical techniques and design methodologies used in behavioral sciences. This course is not equivalent to MATH 010. Pass/No Pass Option. (UC/CSU)

48479 MW 02:15PM 03:40PM Hardinge GC-331 3.0

SOC*040

Marriage and Family

(UC/CSU)

Advisory: SOC 001, Eligibility for ENGL 908 and READ 054. An analysis of love and marriage in the 2000'S. Pass/No Pass Option.

46256 Hardinge ONLINE 3.0

Note: This course is delivered completely online. On January 30, 2016 registered students may access this course over the Internet at <http://wvmccd.angellearning.com/frames.aspx>.

SOC*045 Human Sexuality

(UC/CSU)

Advisory: Eligibility for ENGL 001A and READ 054. This course is an introduction to human sexuality, including basic health issues, attitudes, and behavior in western society. Pass/No Pass Option.

46257 Pasion ONLINE 3.0

Note: This course is delivered completely online. On January 30, 2016 registered students may access this course over the Internet at <http://wvmccd.angellearning.com/frames.aspx>. Students wanting to add this course need to contact the instructor on or after January 30, 2016 at markpasion@att.net.

46258 MW 10:55AM 12:20PM Beckum GC-107 3.0

SOC*047 Sociology of Criminology

(UC/CSU)

Advisory: SOC 001. The course is a sociological analysis of crime and criminal behavior in the United States; emphasis is placed on the study of victims, prevention of crime, prosecution, and rehabilitation. Opportunities to visit correctional facilities, trials, police informational meetings, or rehabilitation centers will be offered. Pass/No Pass Option.

46259 MW 12:30PM 01:55PM Houston GC-320 3.0

46260 Houston ONLINE 3.0

Note: this course is delivered completely online. 54.4 instructor contact hours. On January 30 2016 registered students may access this course over the Internet at <http://wvmccd.angellearning.com/frames.aspx>. Students wanting to add this course need to contact Qiana Houston on or after January 30, 2016 at qiana.houston@missioncollege.edu.

SOC*050 Introduction to Criminal Justice

(CSU)

Advisory: Eligibility for ENGL 001A and READ 054 This course introduces students to the characteristics of the criminal justice system in the United States. Pass/No Pass Option.

46261 TTH 10:55AM 12:20PM Pessa GC-229 3.0

SOC*058 Introduction to Corrections

(CSU)

Advisory: Eligibility for ENGL 001A and READ 054 This course provides a history of and critical analysis of punishment and the alternatives to punishment. Pass/No Pass Option.

46262 MW 12:30PM 01:55PM Beckum MT-24 3.0

Social Science**SOCSOC 408.855.5219**

SOCSOC*004 The Developing World

(CSU)

Advisory: SOCSOC 001 or SOCSOC 002. In this course, students will examine development among third world nations using an interdisciplinary approach. Analyses of development and underdevelopment along historical, political, economic, technological, social and environmental lines will be addressed. Current issues particular to the third world today will be examined. (Cross-listed as GLOBL 004). Pass/No Pass Option.

46263 F 09:20AM 12:30PM Lirenso E1-603 3.0

SOCSOC*006 The Global Economy

(UC/CSU)

This course examines the core concepts and prominent forces of international economics and the relationships of nations and their economic policies. Topics to be covered include the pros and cons of economic globalization, the WTO and IMF, debt relief, outsourcing of jobs, multinational corporations and sweat shops, capital flows, and free trade vs. fair trade. Pass/No Pass Option.

46264 Demiray ONLINE 3.0

Note: This course is delivered completely online. 54.4 instructor contact hours. On January 30, 2016 registered students may access this course using Angel online at <http://wvmccd.angellearning.com/default.asp>. Students wanting to add this course on or after January 30, 2016 need to contact the instructor at deniz.demiray@missioncollege.edu.

Spanish**SPAN 408.855.5219**

SPAN*001 First Semester Spanish (Elementary Level)

(UC/CSU)

Corequisite: SPAN 001L. Basic skills and structures in a cultural context. Students enrolling in SPAN 001 must also enroll SPAN 001L. Pass/No Pass Option.

46265 TTH 10:00AM 12:30PM Staff MT-16 5.0

NOTE: SPAN 1 students must also register for corequisite SPAN 1L online lab course (1/2 unit) which requires the purchase of an online access code for the required 27 hours of online activities.

46266 TTH 06:00PM 08:30PM Rivas GC-226 5.0

NOTE: SPAN 1 students must also register for the corequisite SPAN 1L online lab course (1/2 a unit).

46267 MTWTH 02:05PM 04:35PM Breidenbach E3-601 5.0

(Meets 02/01-03/21)

NOTE: SPAN 1 students must also register for the corequisite SPAN 1L online lab course 1/2 unit).

(Meets 02/01-03/21)

46268 MW 10:00AM 12:30PM Breidenbach S2-501 5.0

NOTE: SPAN 1 students must also register for the corequisite SPAN 1L online lab course 1/2 unit).

SPAN*001L Spanish Laboratory

(CSU)

Advisory: Eligibility for ENGL 001A, READ 054 and SPAN 001. SPAN 001L is a requirement for students enrolled in SPAN 001, and is designed to further enhance class material. SPAN 001L may also be taken independently by students who are not enrolled in a foreign language course Pass/No Pass Option.

46269 Breidenbach ONLINE 0.5

NOTE: Spanish labs are online. Students must purchase an access code to complete the supersite activities. In-class orientation will be done for those enrolled in Span 1. For those taking the lab separately please contact your instructor or carla.breidenbach@missioncollege.edu

46270 Rivas ONLINE 0.5

NOT: Spanish labs are online. Students must purchase an access code to complete the supersite activities. In-class orientation will be done for those enrolled in Span 1. For those taking the lab separately please contact your instructor or monica.rivas@missioncollege.edu

46738 Rivas ONLINE 0.5

Note: Spanish labs are online. Students must purchase an online access code for the supersite activities. 27 hours of online activity are required. If you are taking the lab only, please contact instructor at monica.rivas@missioncollege.edu for instructions.

SPAN*002 Second Semester Spanish (Elementary Level)

(UC/CSU)

Prerequisite: SPAN 001 or its equivalent (2 years of high school Spanish). Corequisite: SPAN 002L. SPAN 002 is a continuation of SPAN 001 with further development of basic skills and structure. Students enrolled in SPAN 002 must also enroll in the lab component SPAN 002L. Pass/No Pass Option.

46271 MW 10:00AM 12:30PM Rivas E3-601 5.0

NOTE: SPAN 2 students must also register for the corequisite SPAN 2L online lab course 1/2 unit).

SPAN*002 Second Semester Spanish (Elementary Level)

(UC/CSU)

Prerequisite: SPAN 001 or its equivalent (2 years of high school Spanish). Corequisite: SPAN 002L. SPAN 002 is a continuation of SPAN 001 with further development of basic skills and structure. Students enrolled in SPAN 002 must also enroll in the lab component SPAN 002L. Pass/No Pass Option.

46272 MTWTH 02:00PM 04:35PM Breidenbach E3-601 5.0

(Meets 03/22-05/27)

NOTE: SPAN 2 students must also register for the corequisite SPAN 2L online lab course (1/2 a unit).

SPAN*002L Second Semester Spanish Laboratory

(CSU)

Advisory: SPAN 002. SPAN 002L is a requirement for students enrolled in SPAN 002, and is designed to further enhance class material. SPAN 002L may also be taken independently by students who are not enrolled in a foreign language course Pass/No Pass Option.

46273 Rivas ONLINE 0.5

Note: Spanish labs are online. Students must purchase an online access code for the supersite activities. If you are taking the lab only, please contact instructor at monica.rivas@missioncollege.edu for instructions.

46274 Breidenbach ONLINE 0.5

NOTE: Spanish labs are online. Students must purchase an access code for the supersite activities. For those taking the lab only please contact instructor carla.breidenbach@missioncollege.edu for instructions.

46740 Breidenbach ONLINE 0.5

Note: Spanish labs are online. Students must purchase an online access code for the supersite activities. 27 hours of online activity are required. If you are taking the lab only, please contact instructor at breidenbach@missioncollege.edu for instructions.

Before you enroll in degree applicable courses, it is recommended that you are eligible to enroll in English 001A and Reading 054.

Prerequisites and corequisites are mandatory. If you are blocked from enrolling in a class because you have not met the requisite, see your counselor.

Courses used to meet prerequisite and corequisite requirements must have been completed with a grade of C, credit, or better. Advisories are recommendations only.

The Mission College Catalog is your reference document for detailed degree, course or college information.

Please visit missioncollege.org/catalog to view or download the Mission College catalog.

SPAN*004 Fourth Semester Spanish (Intermediate Level) (UC/CSU)
Prerequisite: SPAN 003 or its equivalent. SPAN 004 is a continuation of SPAN 003 emphasizing composition and oral skills in the cultural context. Pass/No Pass Option.
46276 MW 06:00PM 08:30PM Rivas S2-501 5.0
Note: This is a 4th semester Spanish class. It counts towards the new AA-T degree in Spanish. For questions contact monica.rivas@missioncollege.edu

Vietnamese**VIET 408.855.5219**

VIET*001 First Semester Vietnamese (Elementary Level) (CSU)
Advisory: Eligibility for ENGL 001A and READ 054. The student acquires the basic skills for communication in Vietnamese: listening, speaking, reading, and writing. The student is exposed to a general overview of Vietnamese civilization and culture. Pass/No Pass Option.
46278 TTH 06:30PM 09:00PM Nguyen S3-401 5.0

VIET*002 Second Semester Vietnamese (UC/CSU)
Prerequisite: VIET 001, or VIET 050A and VIET 050B, or equivalent. Advisory: Eligibility for ENGL 001A and READ 054 in this course, the student continues development of listening, speaking, reading, and writing skills. The student also increases vocabulary and knowledge of Vietnamese grammar. Pass/No Pass Option.
46279 MW 06:30PM 09:00PM Nguyen N1-501 5.0

VIET*049A Vietnamese Language and Culture for Fluent Speakers (UC/CSU)
Advisory: Native-level speaking ability in Vietnamese. Course designed for the native speaker of Vietnamese. Emphasis on fundamentals of formal spoken and written language. Includes study of culture, traditions, and interpersonal etiquette. Pass/No Pass Option.
46280 T 12:40PM 03:50PM Nguyen N2-401 3.0
46736 TH 12:40PM 03:50PM Nguyen N1-501 3.0

VIET*049B Vietnamese Language and Culture for Fluent Speakers (UC/CSU)
Prerequisite: VIET 049A. This course is a continuation of VIET 049A for fluent Vietnamese speakers to study their language, culture, and Vietnamese Americans. Pass/No Pass Option.
46281 M 12:40PM 03:50PM Nguyen E3-501 3.0

Wellness and Human Performance**WHP 408.855.5374**

WHP*003F Dance: Hip Hop - Funk Styles (UC/CSU)
Advisory: WHP 003X. This course will teach the student the fundamentals and choreography of hip hop funk styles (example: locking, popping, boogalooing, waving, etc.). Students will be expected to perform a hip hop routine reflecting their own style and interpretation. Misconceptions about the hip hop/funk dance culture will be presented. Pass/No Pass Option.
46290 TTH 08:35PM 10:00PM Hsu W1-501 1.0

WHP*003L Beginning Modern Dance (UC/CSU)
Advisory: Eligibility for ENGL 001A and READ 054. This course is an introduction to the varied theories, styles, and techniques of the modern dance idiom. Pass/No Pass Option.
46291 MW 12:30PM 01:55PM Shouse W1-501 1.0

WHP*003X Dance: Intermediate Hip Hop (UC/CSU)
Advisory WHP 003W. This course will introduce the student to intermediate movements and patterns of hip hop/street funk. Students will be expected to choreograph a routine based upon their own style and interpretation. Pass/No Pass Option.
46292 TTH 08:35PM 10:00PM Hsu W1-501 1.0

WHP*004H Fitness: Aerobic Dance (UC/CSU)
Advisory: Eligibility for ENGL 001A and READ 054. This course is designed to provide safe cardiovascular activity and to develop and maintain physical and cardiovascular fitness through the medium of dance. Dance movements to popular music are used to achieve these goals. Pass/No Pass Option.
46293 MW 05:25PM 06:50PM Buteau W1-502 1.0

WHP*004I Fitness: Cardio-Kickboxing (UC/CSU)
This course is an introduction to aerobic kickboxing. Cardio-kickboxing uses techniques from karate, tai chi and boxing as ways to achieve an aerobic workout. In this course, there will be an appropriate warm-up and cool-down. Pass/No Pass Option.
46294 MW 03:40PM 05:05PM Buteau W1-502 1.0

WHP*004S Weight Training Internship
This class is part of the Fitness Specialist Certificate program. It allows students, to serve as an intern in a weight training class presently offered at the college. Each intern will serve as an assistant to the instructor and acquire the skills and confidence needed to be a personal trainer. Pass/No Pass Option.
46295 M 02:35PM 03:40PM Morgan W1-301 0.5
M 03:40PM 04:00PM Gym

WHP*005L Aikido - Beginning (UC/CSU)
This course will introduce the student to the philosophy, principles, and physical techniques of Aikido, a non-violent martial art form. The course will emphasize harmony and natural movements to resolve conflicts and integrate mind-body awareness. Pass/No Pass Option.
46296 S 09:00PM 12:10PM Santos W1-501 1.0

WHP*005N Karate: Advanced (CSU)
Advisory: WHP 005M, Eligibility for ENGL 001A and READ 054. This class is an advanced level instruction of the Wado Ki Kai Karate system. Students learn forms, including Seisan, Kusanku-Sho, weapons staff (bo) and trident (sai). Students also learn technical breakdown of body movement and development of self defense technique. Physical conditioning and flexibility are emphasized. Pass/No Pass Option.
46297 TTH 05:25PM 06:50PM Nakamura W1-501 1.0

WHP*005O Karate: Conditioning (UC/CSU)
Advisory: WHP 005J, Eligibility for ENGL 001A and READ 054. This class focuses on conditioning for the Wado Ki Kai Karate system. Students develop flexibility, stamina, muscular strength, focus, and breathing. Pass/No Pass Option.
46298 TTH 05:25PM 06:50PM Nakamura W1-501 1.0
46299 TTH 05:25PM 06:50PM Nakamura W1-502 1.0

WHP*005P Aikido - Intermediate (CSU)
Prerequisite: WHP 005L. Advisory: Eligibility for ENGL 908, ENGL 001A and READ 054. This course builds upon the students philosophy, principles, and physical techniques taught in WHP 005L (Aikido-Beginning). The course emphasizes intermediate applications of principles and movements to resolve conflicts and integrate mind-body awareness. Pass/No Pass Option.
46300 S 09:00AM 12:10PM Santos W1-501 1.0

WHP*005R Aikido Conditioning (CSU)
Advisory: Eligibility for ENGL 001A and READ 054 This course focuses on conditioning for the Art of Aikido. Students develop flexibility, stamina and proper body organization. Pass/No Pass Option.
46301 S 09:00AM 12:10PM Santos W1-501 1.0

WHP*008P Basketball: Beginning (UC/CSU)
Advisory: Eligibility for ENGL 908 and READ 054. This course is designed to teach the basic skills and techniques of basketball. Pass/No Pass Option.
46304 MW 05:25PM 06:50PM Cafferata Gym 1.0
48686 T 07:00PM 10:10PM Bugg Gym 1.0

WHP*008Q Indoor Soccer (UC/CSU)
Advisory: Eligibility for ENGL 908 and READ 054. This course is designed to teach the fundamentals of soccer and team play in an indoor setting. Individual ball handling skills and drills are introduced as well as offensive and defensive team strategies. Pass/No Pass Option.
46305 TH 07:00PM 10:10PM Carrijo Gym 1.0
January

WHP*008U Volleyball: Intermediate/Advanced (UC/CSU)
Advisory: WHP 008O. This course will introduce the student to more advanced fundamentals and strategies of the game of volleyball. Emphasis will be placed on drills and advanced skills such as the overhead serve, set and spike shot, defensive blocks and digs as well as court position, strategy and teamwork. Pass/No Pass Option.
46306 F 07:00PM 10:10PM Bugg Gym 1.0

WHP*022 Sports Nutrition (CSU)
Advisory: Recommend eligibility for ENGL*001A. This course is designed specifically for the fitness specialist or enthusiast who wants a basic understanding of nutritional principles as they relate to exercise and sports. Emphasis will be placed on understanding the role of nutrients in physical performance. Body composition, pre-competition meals and the efficacy of ergogenic aids will also be discussed. Pass/No Pass Option.
46313 TTH 07:45AM 09:10AM Morgan MT-04 1.5
(Meets 01/30-03/24)

WHP*023 Fitness Testing (CSU)
Advisory: WHP 027. This course is designed specifically for the fitness specialist or enthusiast and will cover how to administer fitness tests to evaluate a persons physical fitness. Pass/No Pass Option.
46314 TTH 09:20AM 10:45AM Morgan MT-04 1.5
(Meets 03/29-05/27)

WHP*027 Exercise Physiology (CSU)
Advisory: Recommend eligibility for ENGL*001A. This course is designed for the fitness specialist or enthusiast who wants a more complete understanding of how the body responds and adapts physiologically to exercise. Pass/No Pass Option.
46315 TTH 07:45AM 09:10AM Morgan MT-04 1.5
(Meets 03/29-05/27)

WHP*028 Body Alignment and Stretching Techniques
Advisory: Recommend eligibility for ENGL*001A. This course is designed for the fitness specialist or enthusiast. Topics covered in class will include correct posture and alignment, postural deviations, stretching techniques and routines for various sports and activities. Pass/No Pass Option.
46316 TTH 09:20AM 10:45AM Morgan MT-04 1.5
(Meets 01/30-03/24)

Work Experience**WRKEX 408.855.5211**

WRKEX*301 Work Experience Occupational
Students establish measurable goals and learning objectives obtained on the job in accordance with a training plan developed cooperatively between the employer, college and student.
46317 Brunson 1.0

NOTE: 75 hrs paid, 60 hours unpaid total Hours.
46318 Dennis 1.0
Note: 75 hrs paid, 60 hours unpaid total Hours. This special Work Experience section is connected directly to FDRST*053 #45753 Restuarant Operations.
46319 Arias 1.0

NOTE: 75 hrs paid, 60 hours unpaid total hours.

WRKEX*302 Work Experience Occupational (CSU)
Students establish measurable goals and learning objectives obtained on the job in accordance with a training plan developed cooperatively between the employer, college and student.
46320 Brunson 2.0

NOTE: 150 hrs paid, 120 hours unpaid Total hrs.
46321 Dennis 2.0
NOTE: 150 hrs paid, 120 hours unpaid Total hrs.
46322 Arias 2.0
NOTE: 150 hrs paid, 120 hours unpaid total hours.
46323 Rafizadeh 2.0
NOTE: 150 hrs paid, 120 hours unpaid Total hrs.
46324 Sun 2.0
NOTE: 150 hrs paid, 120 hours unpaid Total hrs.

WRKEX*303 Work Experience Occupational (CSU)
Students establish measurable goals and learning objectives obtained on the job in accordance with a training plan developed cooperatively between the employer, college and student.
46325 Brunson 3.0

NOTE: 225 hrs paid, 180 hours unpaid Total hrs.
46326 Dennis 3.0
NOTE: 225 hrs paid, 180 hours unpaid Total hrs.
46327 Nielsen 3.0
NOTE: This course can be taken to fulfill the CHD 012 field experience for the Early Intervention Assistant Certificate.
46328 Arias 3.0
NOTE: 225 hrs paid, 180 hours unpaid total hours.

WRKEX*304 Work Experience Occupational (CSU)
Students establish measurable goals and learning objectives obtained on the job in accordance with a training plan developed cooperatively between the employer, college and student.
46329 Brunson 4.0

NOTE: 300 hrs. Paid, 240 hours unpaid Total hours.
46330 Rafizadeh 4.0
NOTE: 300 hrs. Paid, 240 hours unpaid Total hours.
46331 Arias 4.0
NOTE: 300 hrs paid, 240 hours unpaid total hours.

Before you enroll in degree applicable courses, it is recommended that you are eligible to enroll in English 001A and Reading 054.

Prerequisites and corequisites are mandatory. If you are blocked from enrolling in a class because you have not met the requisite, see your counselor. Courses used to meet prerequisite and corequisite requirements must have been completed with a grade of C, credit, or better. Advisories are recommendations only.

The Mission College Catalog is your reference document for detailed degree, course or college information.
Please visit missioncollege.org/catalog to view or download the Mission College catalog.

Online + Hybrid courses for Winter

COURSE ID	SEC.	SHORT TITLE	DATES	TYPE	UNITS
CHD*001	045268	Chd Growth & Dev	1/4/16 1/28/16	ONLINE	3.0
CIS*007	045269	Python Programming	1/4/16 1/28/16	ONLINE	4.0
CIT*012	045270	Introduction to Networking	1/4/16 1/28/16	ONLINE	4.0
COUNS*000A	045271	Orientation to Mission College	1/12/16 1/19/16	ONLINE	0.5
COUNS*005	045272	Strategies For Success	1/4/16 1/28/16	ONLINE	3.0
COUNS*012	045273	Careers & Life Styles	1/4/16 1/28/16	ONLINE	3.0
ECON*001A	045274	Prin MacRoeconomics	1/4/16 1/28/16	ONLINE	3.0
ECON*001A	045275	Prin Macroeconomics	1/4/16 1/28/16	ONLINE	3.0
ECON*001B	045276	Prin Microeconomics	1/4/16 1/28/16	ONLINE	3.0
ECON*001B	045277	Prin Microeconomics	1/4/16 1/28/16	ONLINE	3.0
LIB*010	045304	Information Competency	1/4/16 1/28/16	ONLINE	1.0
LIB*010	045305	Information Competency	1/4/16 1/28/16	ONLINE	1.0
LIB*010	045306	Information Competency	1/4/16 1/28/16	ONLINE	1.0
MUSIC*010	045307	Music Appreciation	1/4/16 1/28/16	ONLINE	3.0
PHIL*001	045308	Intro to Philosophy	1/4/16 1/28/16	ONLINE	3.0
PHIL*002	045309	Intro to Logic	1/4/16 1/28/16	ONLINE	3.0
PSYCH*001	045310	General Psychology	1/4/16 1/28/16	ONLINE	3.0
PSYCH*001	045311	General Psychology	1/4/16 1/28/16	ONLINE	3.0
PSYCH*001	045312	General Psychology	1/4/16 1/28/16	ONLINE	3.0
PSYCH*001	045312	General Psychology	1/4/16 1/28/16	ONLINE	3.0
PSYCH*010	045313	Social Psychology	1/4/16 1/28/16	ONLINE	3.0
PSYCH*012	045314	Human Growth Develop	1/4/16 1/28/16	ONLINE	3.0
SOC*001	045315	Intro to Sociology	1/4/16 1/28/16	ONLINE	3.0
SOC*001	045316	Intro to Sociology	1/4/16 1/28/16	ONLINE	3.0
SOC*002	045318	Social Problems	1/4/16 1/28/16	ONLINE	3.0
CIS*045	048696	Linux Essentials I	1/4/16 1/28/16	ONLINE	3.0

Online + Hybrid courses for Spring

COURSE ID	SEC.	SHORT TITLE	DATES	TYPE	UNITS
CIT*024	045575	Accessing the Wan (Cisco-4)	4/5 5/26	HYBRID	4.0
CIT*029	046579	Cisco Security	1/30 5/27	HYBRID	4.0
COUNS*000A	045606	Orientation to Mission College	4/25 4/29	ONLINE	0.5
COUNS*005	045615	Strategies For Success	1/30 5/27	HYBRID	3.0
COUNS*012	045617	Careers & Life Styles	3/21 5/27	ONLINE	3.0
COUNS*012	045620	Careers & Life Styles	2/8 5/27	ONLINE	3.0
COUNS*012C	045622	Careers&life Styles	4/25 5/27	ONLINE	1.0
ECON*001A	045627	Prin MacRoeconomics	1/30 5/27	ONLINE	3.0
ECON*001A	045628	Prin MacRoeconomics	4/4 5/27	ONLINE	3.0
ECON*001B	045632	Prin Microeconomics	1/30 5/27	ONLINE	3.0
ECON*001B	045633	Prin Microeconomics	4/4 5/27	ONLINE	3.0
ECON*001B	046689	Prin Microeconomics	1/30 5/27	HYBRID	3.0
ECON*006	045634	The Global Economy	1/30 5/27	ONLINE	3.0
ENGL*001A	045635	English Composition	1/30 5/27	ONLINE	3.0
ENGL*001A	045648	English Composition	1/30 5/27	ONLINE	3.0
ENGL*001A	045650	English Composition	1/30 5/27	ONLINE	3.0
ENGL*001B	045654	English Composition	1/30 5/27	ONLINE	3.0
ENGL*001B	045659	English Composition	1/30 5/27	ONLINE	3.0
ENGL*908	045684	Effective Writing	1/30 5/27	ONLINE	3.0
ESL*930LC	045695	High Beginning Listening and	1/30 5/27	ONLINE	3.0
ESL*940LC	045706	Low Interm. Listening & Cultur	1/30 5/27	ONLINE	3.0
ESL*960G	045729	High Intermediate Grammar	1/30 5/27	ONLINE	3.0
FDRST*050A	045750	Intro to Hosp Indus	1/30 5/27	ONLINE	2.0
FDRST*076	045762	Sales and Marketing in the Hos	1/30 5/27	ONLINE	3.0
FRNCH*002L	045786	French Laboratory	1/30 5/27	ONLINE	0.5
GDES*012	046760	History of Photography	1/30 5/27	ONLINE	3.0
GDES*035	045790	Intro Comp Graphic	1/30 5/27	ONLINE	3.0
GDES*041	046916	Mobile Game Design and Develop	1/30 5/27	HYBRID	3.0
GDES*045	045792	Web Design with HTML and CSS	1/30 5/27	ONLINE	3.0
GDES*046	048491	Web Design Dreamweaver & CSS	1/30 5/27	HYBRID	3.0
GDES*062	046584	Intro to Adobe Illustrator	1/30 5/27	ONLINE	3.0
GDES*064	045799	Intro to Adobe Photoshop	1/30 5/27	ONLINE	3.0
GDES*070	045801	Ux and Interface Design	1/30 5/27	HYBRID	3.0
GDES*073	045802	Digital Photography	1/30 5/27	ONLINE	3.0
GLOBL*006	045809	The Global Economy	1/30 5/27	ONLINE	3.0
H.ED*002	045811	Health & Lifestyle	1/30 5/27	ONLINE	3.0
HIST*004A	045815	Hist of Westrn Civi	1/30 5/27	ONLINE	3.0
HIST*017A	045823	U.S. History	1/30 5/27	ONLINE	3.0
HIST*017A	045824	U.S. History	1/30 5/27	ONLINE	3.0
HIST*017B	045833	U.S. History	1/30 5/27	ONLINE	3.0
HIST*017B	045836	U.S. History	1/30 5/27	ONLINE	3.0
HIST*031	045838	History of East Asia	1/30 5/27	ONLINE	3.0
IS*010	045869	Peer Tutor and Mentor Trainin	1/30 5/27	ONLINE	1.0
IS*010	045870	Peer Tutor and Mentor Trainin	3/7 5/20	ONLINE	1.0
IS*949	048242	College Study Skill	2/29 5/20	ONLINE	1.0
LIB*010	046030	Information Competency	1/30 5/27	ONLINE	1.0
LIB*010	046031	Information Competency	1/30 5/27	ONLINE	1.0
LIB*010	046032	Information Competency	1/30 5/27	ONLINE	1.0
LIB*010	046033	Information Competency	1/30 5/27	ONLINE	1.0
LIB*010	046034	Information Competency	1/30 5/27	ONLINE	1.0
LIB*010H	046674	Info Competency - Honors	1/30 5/27	ONLINE	1.0
LS*941	048287	Learn Strat for Dis	1/30 5/27	ONLINE	3.0
MATH*000C	046054	Intermed Algebra	1/30 5/27	ONLINE	5.0
MATH*010	046078	Elem Statistics	1/30 5/27	ONLINE	4.0
MATH*010	046086	Elem Statistics	3/4 5/6	ONLINE	4.0
MATH*900	046095	Arithmetic Function	1/30 5/27	ONLINE	3.0
MATH*902	046101	Pre-Algebra	1/30 5/27	ONLINE	4.0
MATH*903	046108	Elementary Algebra	1/30 5/27	ONLINE	5.0
MUSIC*010	046120	Music Appreciation	1/30 5/27	ONLINE	3.0
MUSIC*016	046123	Survey of Rock and Popular Mus	1/30 5/27	ONLINE	3.0
MUSIC*017	046125	Music of the World	1/30 5/27	ONLINE	3.0
NCESL*910L	046154	Foundations in Esl Lab	2/1 5/18	ONLINE	0.0
NCESL*920L	046156	Beginning Esl Lab	2/2 5/16	ONLINE	0.0
NS*015	046158	Human Nutrition	1/30 5/27	ONLINE	3.0
NS*015	046159	Human Nutrition	1/30 5/27	ONLINE	3.0
PHIL*001	046164	Intro to Philosophy	1/30 5/27	ONLINE	3.0
PHIL*002	046168	Intro to Logic	1/30 5/27	ONLINE	3.0
POLIT*001	046185	American Government	1/30 5/27	ONLINE	3.0
PSYCH*001	046194	General Psychology	1/30 5/27	ONLINE	3.0
PSYCH*001	046199	General Psychology	1/30 5/27	ONLINE	3.0
PSYCH*001	046202	General Psychology	1/30 5/27	ONLINE	3.0
PSYCH*007	046204	Physiological Psychology	1/30 5/27	ONLINE	3.0
PSYCH*010	046205	Social Psychology	1/30 5/27	ONLINE	3.0
PSYCH*012	046207	Human Growth Develop	1/30 5/27	ONLINE	3.0
PSYCH*012	046212	Human Growth Develop	1/30 5/27	ONLINE	3.0
PSYCH*045	046216	Human Sexuality	1/30 5/27	ONLINE	3.0
RLEST*090	046240	Prin of Real Estate	1/30 5/27	ONLINE	3.0
RLEST*091	046241	Real Estate Practic	1/30 5/27	ONLINE	3.0
SOC*001	046242	Intro to Sociology	1/30 5/27	ONLINE	3.0
SOC*001	046243	Intro to Sociology	1/30 5/27	ONLINE	3.0
SOC*002	046250	Social Problems	1/30 5/27	ONLINE	3.0
SOC*040	046256	Marriage and Family	1/30 5/27	ONLINE	3.0
SOC*045	046257	Human Sexuality	1/30 5/27	ONLINE	3.0
SOC*047	046260	Soc of Criminology	1/30 5/27	ONLINE	3.0
SOCSC*006	046264	The Global Economy	1/30 5/27	ONLINE	3.0
SPAN*001L	046269	Spanish Laboratory	1/30 5/27	ONLINE	0.5
SPAN*001L	046270	Spanish Laboratory	1/30 5/27	ONLINE	0.5
SPAN*001L	046738	Spanish Laboratory	1/30 5/27	ONLINE	0.5
SPAN*002L	046273	Second Semester Spanish Labor	1/30 5/27	ONLINE	0.5
SPAN*002L	046274	Second Semester Spanish Labor	1/30 5/27	ONLINE	0.5
SPAN*002L	046740	Second Semester Spanish Labor	1/30 5/27	ONLINE	0.5

Before you enroll in degree applicable courses, it is recommended that you are eligible to enroll in English 001A and Reading 054.

Prerequisites and corequisites are mandatory. If you are blocked from enrolling in a class because you have not met the requisite, see your counselor.

Courses used to meet prerequisite and corequisite requirements must have been completed with a grade of C, credit, or better. Advisories are recommendations only.

The Mission College Catalog is your reference document for detailed degree, course or college information.

Please visit missioncollege.org/catalog to view or download the Mission College catalog.

Late Start + Short-Term courses for Spring

COURSE ID	SEC.	SHORT TITLE	DATES	TYPE	UNITS
ACCTG*001A	046884	Financial Accounting	2/1/16 3/24/16	GC-226	4.0
ACCTG*001B	046891	Managerial Accounting	4/4/16 5/26/16	GC-226	4.0
ACCTG*031	045336	Practical Accounting Procedure	4/11/16 5/13/16	ONLINE	1.0
ACCTG*033	045337	Projected Cash Flow	1/30/16 3/25/16	ONLINE	1.5
ACCTG*034	045338	Bus Financial Plan	4/4/16 5/27/16	ONLINE	1.5
ACCTG*041	045339	Insurance Planning	4/19/16 5/20/16	ONLINE	1.0
ACCTG*043	045340	Tax Planning	3/8/16 4/15/16	ONLINE	1.0
ACCTG*045	045341	Estate Planning	2/2/16 3/4/16	ONLINE	1.0
AH*001A	046654	Health Occupations Bootcamp	2/15/16 5/16/16	GC-225	2.0
AH*011	045350	Cardiopulm Resuscit	2/6/16 2/6/16	GC-116	0.5
AH*011	045350	Cardiopulm Resuscit	2/6/16 2/6/16	GC-116	0.5
AH*011	045351	Cardiopulm Resuscit	2/27/16 2/27/16	GC-116	0.5
AH*011	045352	Cardiopulm Resuscit	3/5/16 3/5/16	GC-116	0.5
AH*914	045359	Math for Health Occupations	3/20/16 5/20/16	GC-225	1.0
BIOSC*030L	048292	Tropical Ecology Field Studies	3/2/16 4/2/16	GC-303	1.0
BIOSC*081H	046786	Honors Seminar in Biology	3/21/16 5/20/16	SCI-140	1.0
CA*010A	045479	Learning the Keyboard	3/22/16 5/19/16	GC-202	1.0
CA*010A	045479	Learning the Keyboard	3/22/16 5/19/16	GC-202	1.0
CA*010C	045483	Comp Key Speed & Ac	3/22/16 5/19/16	GC-202	1.0
CA*010C	045483	Comp Key Speed & Ac	3/22/16 5/19/16	GC-202	1.0
CA*013	046340	Ten-Key Numeric Ky	3/22/16 5/19/16	GC-202	1.0
CA*013	046340	Ten-Key Numeric Ky	3/22/16 5/19/16	GC-202	1.0
CA*045A	045495	Introductory Microsoft Project	2/2/16 3/6/16	ONLINE	1.0
CA*045B	045496	Intermediate Microsoft Project	3/8/16 5/24/16	ONLINE	2.0
CA*046D	045497	Introduction to Microsoft Powe	2/3/16 3/9/16	ONLINE	1.0
CA*046E	045498	Inter Mircsft Pwrpt	3/16/16 4/27/16	ONLINE	1.0
CA*062B	045499	Intro Micro Excel	2/2/16 3/1/16	GC-205	1.0
CA*062B	045500	Intro Micro Excel	2/1/16 3/5/16	ONLINE	1.0
CA*063B	045501	Intermed Ms Excel	3/8/16 5/24/16	GC-205	2.0
CA*063B	045502	Intermed Ms Excel	3/7/16 5/24/16	ONLINE	2.0
CA*070	046593	Using MS Windows	2/16/16 3/22/16	MT-26	1.0
CA*088A	045503	Intro to Javascript for the W	2/4/16 3/3/16	ONLINE	1.0
CA*088B	045504	Interm to Javascript for the W	3/10/16 5/26/16	ONLINE	2.0
CA*092B	045505	Google Apps for Personal Produ	3/12/16 5/27/16	ONLINE	2.0
CA*097A	045506	Creating Web Pages - Course 1	2/1/16 3/7/16	ONLINE	1.0
CA*097B	045507	Creating Web Pages - Course 2	3/8/16 4/19/16	ONLINE	1.0
CA*097C	045508	Creating Web Pages - Course 3	4/20/16 5/27/16	ONLINE	1.0
CIS*045	045561	Linux Essentials I	2/2/16 3/24/16	MT-22	3.0
CIS*045	045561	Linux Essentials I	2/2/16 3/24/16	MT-22	3.0
CIS*046	045562	Linux Essentials II (Shell Pr	4/5/16 5/26/16	MT-22	3.0
CIS*046	045562	Linux Essentials II (Shell Pr	4/5/16 5/26/16	MT-22	3.0
CIT*021	045570	Cisco Network Fundamentals	2/1/16 3/23/16	GC-208	4.0
CIT*021	045571	Cisco Network Fundamentals	2/2/16 3/24/16	GC-208	4.0
CIT*021	045570	Cisco Network Fundamentals	2/1/16 3/23/16	ONLINE	4.0
CIT*021	045571	Cisco Network Fundamentals	2/2/16 3/24/16	ONLINE	4.0
CIT*022	045573	Routing Protocols and Concepts	4/4/16 5/25/16	GC-208	4.0
CIT*022	045573	Routing Protocols and Concepts	4/4/16 5/25/16	ONLINE	4.0
CIT*022	045572	Routing Protocols and Concepts	4/5/16 5/26/16	ONLINE	4.0
CIT*022	045572	Routing Protocols and Concepts	4/5/16 5/26/16	ONLINE L	4.0
CIT*023	045574	Lan Switching and Wireless	2/2/16 3/24/16	GC-204	4.0
CIT*023	045574	Lan Switching and Wireless	2/2/16 3/24/16	ONLINE	4.0
CIT*024	045575	Accessing the Wan (Cisco-4)	4/5/16 5/26/16	GC-204	4.0
CIT*024	045575	Accessing the Wan (Cisco-4)	4/5/16 5/26/16	ONLINE	4.0
COMM*001	045578	Public Speaking	2/22/16 5/18/16	E3-601	3.0
COMM*001	045578	Public Speaking	2/22/16 5/18/16	E3-601	3.0

Late Start + Short-Term courses for Spring

COURSE ID	SEC.	SHORT TITLE	DATES	TYPE	UNITS
COMM*001H	045598	Public Speaking - Honors	2/22/16 5/18/16	E3-601	3.0
COMM*001H	045598	Public Speaking - Honors	2/22/16 5/18/16	E3-601	3.0
COMM*020	045603	Argumentation and Debate	2/23/16 5/19/16	N3-501	3.0
COMM*020	045603	Argumentation and Debate	2/23/16 5/19/16	N3-501	3.0
COMM*020H	045605	Argumentation & Debate Honors	2/23/16 5/19/16	N3-501	3.0
COMM*020H	045605	Argumentation & Debate Honors	2/23/16 5/19/16	N3-501	3.0
COUNS*000A	045608	Orientation to Mission College	1/30/16 2/6/16	E3-401	0.5
COUNS*000A	045611	Orientation to Mission College	4/20/16 4/27/16	N1-501	0.5
COUNS*000A	045606	Orientation to Mission College	4/25/16 4/29/16	ONLINE	0.5
COUNS*012	045620	Careers & Life Styles	2/8/16 5/27/16	ONLINE	3.0
COUNS*012	045617	Careers & Life Styles	3/21/16 5/27/16	ONLINE	3.0
COUNS*012	045619	Careers & Life Styles	2/19/16 5/27/16	S3-401	3.0
COUNS*012C	045622	Careers&life Styles	4/25/16 5/27/16	ONLINE	1.0
COUNS*051A	045623	Persn Grth Self-Est	3/8/16 5/24/16	N1-501	1.0
ECON*001A	045628	Prin MacRoeconomics	4/4/16 5/27/16	ONLINE	3.0
ECON*001B	045633	Prin Microeconomics	4/4/16 5/27/16	ONLINE	3.0
FPT*065C	045777	EMT I Clinical Experience	1/25/16 4/4/16	GC-116	0.5
FPT*065C	045777	EMT I Clinical Experience	1/25/16 4/4/16	GC-116	0.5
FPT*065C	045777	EMT I Clinical Experience	1/25/16 4/4/16	GC-116	0.5
FPT*065C	045778	EMT I Clinical Experience	1/29/16 4/8/16	GC-116	0.5
FPT*065C	045778	EMT I Clinical Experience	1/29/16 4/8/16	GC-116	0.5
FPT*065C	045779	EMT I Clinical Experience	1/29/16 4/8/16	GC-116	0.5
FPT*065C	045779	EMT I Clinical Experience	1/29/16 4/8/16	GC-116	0.5
FPT*065C	045779	EMT I Clinical Experience	1/29/16 4/8/16	GC-116	0.5
H.ED*004	045814	Workplace Standard First Aid	3/5/16 3/5/16	GC-224	0.5
HO*019B	046780	Nursing Assistant Clinical Ex	2/8/16 5/27/16	FATIMA	2.0
HO*019B	046781	Nursing Assistant Clinical Ex	2/19/16 5/27/16	FATIMA	2.0
HO*019B	046782	Nursing Assistant Clinical Ex	2/19/16 5/27/16	OFFCAMP	2.0
HO*020	046783	Introduction to Professional H	5/21/16 5/21/16	OFFCAMP	0.5
IS*010	045870	Peer Tutor and Mentor Trainin	3/7/16 5/20/16	ONLINE	1.0
IS*947	045871	Supervised Tutoring	2/8/16 5/20/16	S2-401	0.0
IS*947	045872	Supervised Tutoring	2/8/16 5/20/16	S2-401	0.0
IS*947	045873	Supervised Tutoring	2/8/16 5/20/16	S2-401	0.0
IS*947	045874	Supervised Tutoring	2/8/16 5/20/16	S2-401	0.0
IS*947	045875	Supervised Tutoring	2/8/16 5/20/16	S2-401	0.0
IS*947	045876	Supervised Tutoring	2/8/16 5/20/16	S2-401	0.0
IS*949	048242	College Study Skill	2/29/16 5/20/16	ONLINE	1.0
IS*990	045878	Conversation Skills Developmen	2/2/16 5/19/16	MT-19	0.0
MATH*005	046077	Introduction to MATLAB	2/15/16 5/9/16	E2-303	2.0
MATH*010	046086	Elem Statistics	3/4/16 5/6/16	ONLINE	4.0
MATH*900	046795	Arithmetic Function	3/21/16 5/19/16	MT-17A	3.0
NCBAS*902	046152	Strategies to Improve Writing	2/18/16 5/19/16	N2-401	0.0
NCESL*910B	046153	Foundations in ESL I	2/1/16 5/18/16	S3-301	0.0
NCESL*910L	046154	Foundations in Esl Lab	2/1/16 5/18/16	ONLINE	0.0
NCESL*920B	046155	Beginning Esl II	2/2/16 5/19/16	N1-501	0.0
NCESL*920L	046156	Beginning Esl Lab	2/2/16 5/16/19	ONLINE	0.0
NCIE*010	046157	U.S. Citizenship Preparation	2/2/16 5/19/16	S3-301	0.0
PHIL*002	046169	Intro to Logic	3/7/16 5/27/16	GC-107	3.0
SPAN*001	046267	First Semester Spanish	2/1/16 3/21/16	E3-601	5.0
SPAN*002	046272	Second Semester Spanish (Elem	3/22/16 5/27/16	E3-601	5.0
WHP*022	046313	Sports Nutrition	1/30/16 3/24/16	MT-04	1.5
WHP*023	046314	Fitness Testing	3/29/16 5/27/16	MT-04	1.5
WHP*027	046315	Exercise Physiology	3/29/16 5/27/16	MT-04	1.5
WHP*028	046316	Body Align & Strtch	1/30/16 3/24/16	MT-04	1.5



Before you enroll in degree applicable courses, it is recommended that you are eligible to enroll in English 001A and Reading 054.

Prerequisites and corequisites are mandatory. If you are blocked from enrolling in a class because you have not met the requisite, see your counselor.

Courses used to meet prerequisite and corequisite requirements must have been completed with a grade of C, credit, or better. Advisories are recommendations only.

The Mission College Catalog is your reference document for detailed degree, course or college information.

Please visit missioncollege.org/catalog to view or download the Mission College catalog.

Community & Continuing Education Classes (fee-based classes)

To register for Community & Continuing Education Classes: communityed.missioncollege.edu

For additional Information: **(408) 855 - 5106**

About Community Education...

The Community Education Office provides a wide range of learning and enrichment opportunities for the community by offering classes and programs which meet the specific needs of and are tailored for the local community.

- Our classes and programs range from vocational training (e.g. Pharmacy Technician) to specialized classes (e.g. court mandated drug classes), to personal and professional enrichment classes (e.g., Beginner to Advanced Violin, Furniture Design and Construction, ProTools Audio Production Software, Palo Alto Networks Firewall 101).
- Classes are available to anyone in the community, regardless of educational goals and achievements, or student status.
- Classes are tailored for students of all ages and are offered year round with flexible, convenient schedules.

We welcome you to explore all that we have to offer and hope to help you reach all your educational and personal enrichment goals.

For more information, contact us at: (408) 855-5106 or visit us online at: communityed.missioncollege.edu

PHARMACY TECHNICIAN PROGRAM

According to the Bureau of Labor Statistics, the health care industry is experiencing accelerated growth and workers with health care knowledge and skills are in high demand. Community Education is offering a few introductory training classes and programs that can help you get started or enhance your career in healthcare. Imagine... a career in the exciting and booming healthcare industry!

Pharmacy Technician Training Program

The Mission College Pharmacy Technician Training Program has been a leader in pharmacy training for over a decade and can train you to be a pharmacy technician in less than 8 months. We're committed to student success and the development of competent, motivated pharmacy technicians who will become valued assets to the Bay Area pharmacy community. Our dynamic program starts with 300+ hours of lecture, lab, and group activities and ends with a clinical internship at an assigned pharmacy where students will sharpen their skills alongside trained pharmacy personnel. A dedicated faculty of pharmacists, certified pharmacy technicians, and pharmacy supervisors from various practice settings engage students in a new state-of-the-art lab that is complete with computer stations, a compounding lab, and a full simulation pharmacy. We even offer job placement assistance and career and pharmacy school advising during and after the program. Ask around or come take a tour, and you'll learn that our program provides the most contemporary, realistic and comprehensive training and career support available in the area! Join us...and invest a few hours a day to start your new pharmacy career.

Walk-in Information Sessions for Spring Classes

Date	Time	Room Location
11-10-15	06:30PM – 07:30PM	N2-504
12-09-15	06:30PM – 07:30PM	N2-504
01-14-16	06:30PM – 07:30PM	N2-504
02-11-16	06:30PM – 07:30PM	N2-504

Next Sessions Start:

February 29, 2016 – September 2016 (includes externship) Evening Classes
August 29, 2016 – April 2017 (includes externship) Day Classes

For more information, call (408) 855 - 5131

Or visit our website at: missioncollege.org/community/comm_ed/pharmacy-technician/index.html

COURT MANDATE CLASSES

Drug Diversion, Anger Management and Impulse Control: For over 15 years, Community Education has worked with the Santa Clara County Courts and Probation Departments to provide quality classes on topics such as Minors in Possession, Marijuana and Other Controlled Substances, Anger Management and Petty Theft Diversion. All classes are held on the Mission College campus and are conducted by Licensed Psychotherapists and Marriage and Family Therapists with private practices in couples and drug counseling, working with minors and adults. For more information call 408.855.5105.

MOTORCYCLE SAFETY TRAINING

Community Education at Mission College with Two Wheel Safety Training (TWST) offers the basic riders course at Mission College! TWST is a motorcycle riding school, contracted by the California Motorcyclist Safety Program (CMSP) and the Total Control Training, Inc. to provide Motorcyclist Training Course (MTC) for beginners and Intermediate Riding Clinics (IRC) for the more experienced rider.

Registering For The Class

For more information please see the TWST website (2wheelsafety.com) or call 510-784-8978.

ONLINE ONLY CLASSES WITH OUR PARTNER ED2GO

Mission College offers a wide range of Online Courses. Subjects include topics related to Career and Professional Development, Computer and Technology, Writing and Publishing as well as Personal Development. ed2go.com/mccomed/



OLDER ADULT NON-CREDIT CLASSES

Community Education offers a number of non-credit classes for our community designed to meet the special needs, interests and capabilities of students who do not desire college unit credit. Although noncredit courses are based on college approved curriculum and taught by qualified instructors, they differ from credit courses in some respects.

Noncredit courses are:

- FREE of charge (some classes have a small material fee)
- Open to all students of the community without residency requirements
- Open-entry/open-exit and students may register anytime during the school year (provided that space is available)
- There are no tests, quizzes or letter grades given
- Registration is quick and easy through the Community Education department.

Older Adult Program

These courses are free for seniors and offered at numerous senior centers, community centers, residential care homes, and convalescent hospitals year-round. While these courses are offered primarily for senior citizens at locations and times convenient to them, they are open to all persons. The purpose of the program is to enable the older adult to have a better understanding of self-management. In addition, seniors are able to increase their awareness of consumer resources, and to enrich their learning potential by participating in individual development classes. Classes are provided in two general categories:

Art for Seniors - Art classes ranging from fine arts such as painting and history of art to classes in arts, crafts and art appreciation.

Senior Preparedness - Classes are offered in areas such as current events and consumer resources.

For a complete listing of Older Adult Program classes, please check our website at:

communityed.missioncollege.edu

Winter- Spring 2016 Community Education Courses

Furniture Design/Construction

CE.ART.FURN. Stockbroekx-Pinto Saskia W 06:30 PM - 9:30PM A-102 \$175.00
(Meets TBD - Check the CE website for dates)

This hands on studio class will help students develop basic technical skills with emphasis on individual design. Students of all skill levels are welcome to come and enjoy the relaxing art of woodworking. Each student is responsible for their own project materials.

Metalsmithing Workshop

CE.ART.METAL. Meek Brian SAT 10:00 AM - 2:00PM A-103 TBD
(Meets TBD - Check the CE website for dates)

Students of any skill level are invited to explore the art of metalsmithing. This workshop will provide expert guidance on new or on-going projects from simple to complex. Students are responsible for their own project materials.

Notary Public

(Meets TBD - Check the CE website for dates)

This course is offered by Masters Notary Academy. It is designed to provide students with the knowledge and professional skills necessary to become a proficient California notary public and prepare for the State's examination. In addition, this course will satisfy the California State's mandatory education requirement of reviewing notary laws and practices for current notary public professionals seeking reappointment. The successful applicant will become a more valuable employee or be able to start his/her own community business. California State Proctors will administer the Notary Examination at the completion of the class. \$70 Class Fee, \$45 Class Materials (Paid in class directly to instructor with cash, credit card or check. Materials will be provided by the instructor.) \$40 State Examination Fee (check only – made payable to Secretary of State) \$155 Total Cost for class, class materials and state exam.

Palo Alto Networks Next-Generation Firewall 101

(Meets TBD - Check the CE website for dates)

The Palo Alto Networks Next-Generation Firewall 101 course will enable students to configure and manage the Palo Alto Networks next-generation firewalls. Students attending this foundational-level course will gain an in-depth knowledge on how to configure and manage their Palo Alto Networks firewall, including hands-on experience in configuring the security, networking, threat prevention, logging, and reporting features of the Palo Alto Networks Operating System (PAN-OS). *Check the CE website for dates.

Steelband I - Youth (Ages 10 - 14) Meets 6/13/16 - 6/18/16

CE.MU.STEELDRUM-YOUTH MTWThF 10:00 AM - 12:30PM MT-15 \$179.00

Steelband I of the Steel Drum Summer Camp is for youth ages 10 - 14. Participants meet Monday through Friday for group lessons, then perform in a concert on Saturday (time to be determined) that features all bands from the camp (youth and adults) as well as performances by faculty and special guest artists.

Steelband II - Youth (Ages 15 & up) Meets 6/13/16 - 6/18/16

CE.MU.STEELDRUM-ADULT MTWThF 01:00 PM - 3:30PM MT-15 \$179.00

Steelband II of the Steel Drum Summer Camp is for adults ages 15 and up. Participants meet Monday through Friday for group lessons, then perform in a concert on Saturday (time and campus location to be determined) that features all bands from the camp (youth and adults) as well as performances by faculty and special guest artists

Violin 1 Beginner Meets 2/02/16 - 5/10/16

CE.MUS.VIO.BEG Lee Chag-Hee T 1:00PM-2:00PM GC-125 \$229.00

This is a true beginner class for those with no experience playing the violin. It is designed to teach you how to read music, how to hold the instrument in proper playing and rest positions, develop proper bowing technique and play in tune. The perfect class for students with no previous experience wanting to play the violin. A great per hour value. Talented and experienced Instructor! Come and enjoy this class!

Violin 2 Intermediate Meets 2/02/16 - 5/10/16

CE.MUS.VIO.INT. Lee Chag-Hee T 11:30AM-1:00PM GC-125 \$349.00

This class is for intermediate violin students desiring to refine their technique and skills in a group setting. Enjoy a creative, friendly and supportive atmosphere while experiencing the joy of group playing. This course is designed to provide students with the techniques to help advance to the next level in playing the violin. Music used in class is specifically written and arranged for violins. A great per hour value. Talented and experienced Instructor!

Violin 3 Advanced Meets 2/02/16 - 5/10/16

CE.MUS.VIO.ADV. Lee Chag-Hee T 10:00AM-11:30AM GC-125 \$349.00

This course is for Advanced Violin students. This course offers a wider range of music, techniques, exercises and drills that focus on maintaining solid music fundamentals. Enjoy a creative, friendly and supportive atmosphere while experiencing the joy of playing in a group. Mastery of intermediate violin skills are required to be successful in this class. A great per hour value. Talented and experienced Instructor!

ProTools 101/110 User Certification (Meets 1/15/16-1/24/16)

CE.MUS.PROTOOL Hawkins Phil FSSu 10:00AM-6:00PM TBD TBD

This 2 weekend, 48 hour course provides information needed to successfully complete the ProTools 101 and 110 Certification Exams. Week 1 is Pro Tools 101: Introduction to Pro Tools. It covers basic Pro Tools principles and provides everything you need to complete a Pro Tools project-from initial set up to final mixdown. The focus will be on Pro Tools software and cover a multitude of new functions and feature enhancements. Whether your project involves recording live instruments, MIDI sequencing of software synthesizers, or audio editing or region looping, this course will give you the basic skills to succeed. Week 2 is Pro Tools 110: Pro Tools Production I. It will provide a more detailed look at the Pro Tools system above and beyond the knowledge you gained in the Pro Tools 101. It covers all the key concepts and skills needed to operate a Pro Tools system at the User level. This course will provide the foundation to Pro Tools User Certification and for the later 200-series of courses on Pro Tools music and post production.

Before you enroll in degree applicable courses, it is recommended that you are eligible to enroll in English 001A and Reading 054

Prerequisites and corequisites are mandatory. If you are blocked from enrolling in a class because you have not met the requisite, see your counselor.

Courses used to meet prerequisite and corequisite requirements must have been completed with a grade of C, credit, or better. Advisories are recommendations only.

The Mission College Catalog is your reference document for detailed degree, course or college information.

Please visit missioncollege.org/catalog to view or download the Mission College catalog.

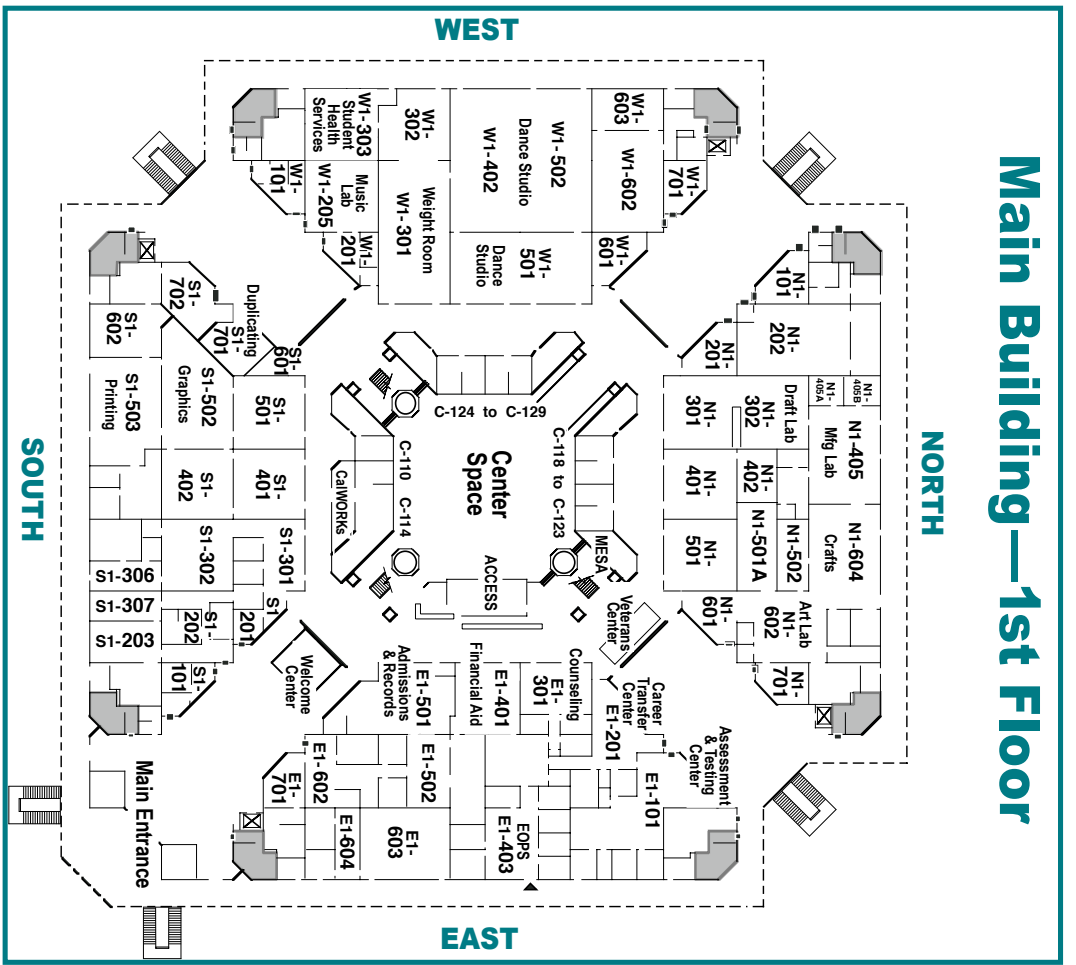

Main Building—1st Floor

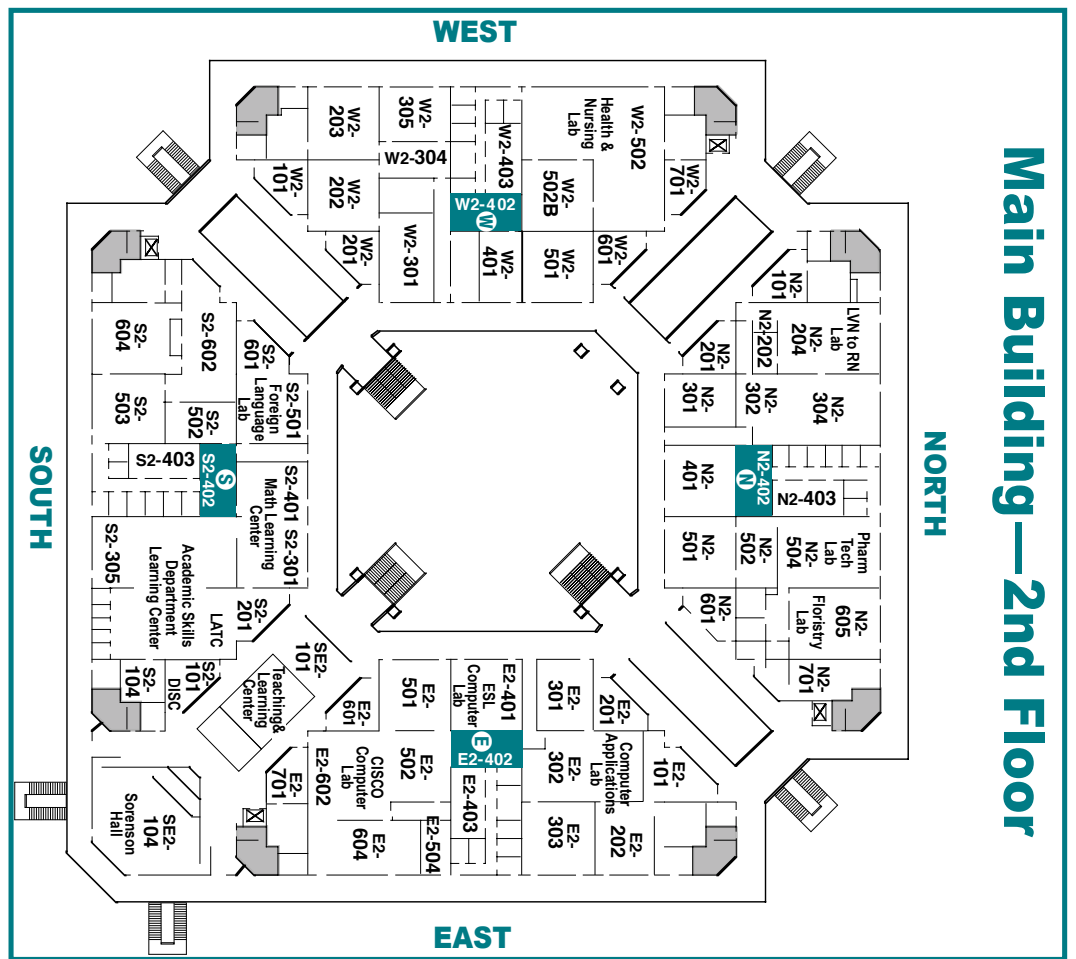

Main Building—2nd Floor

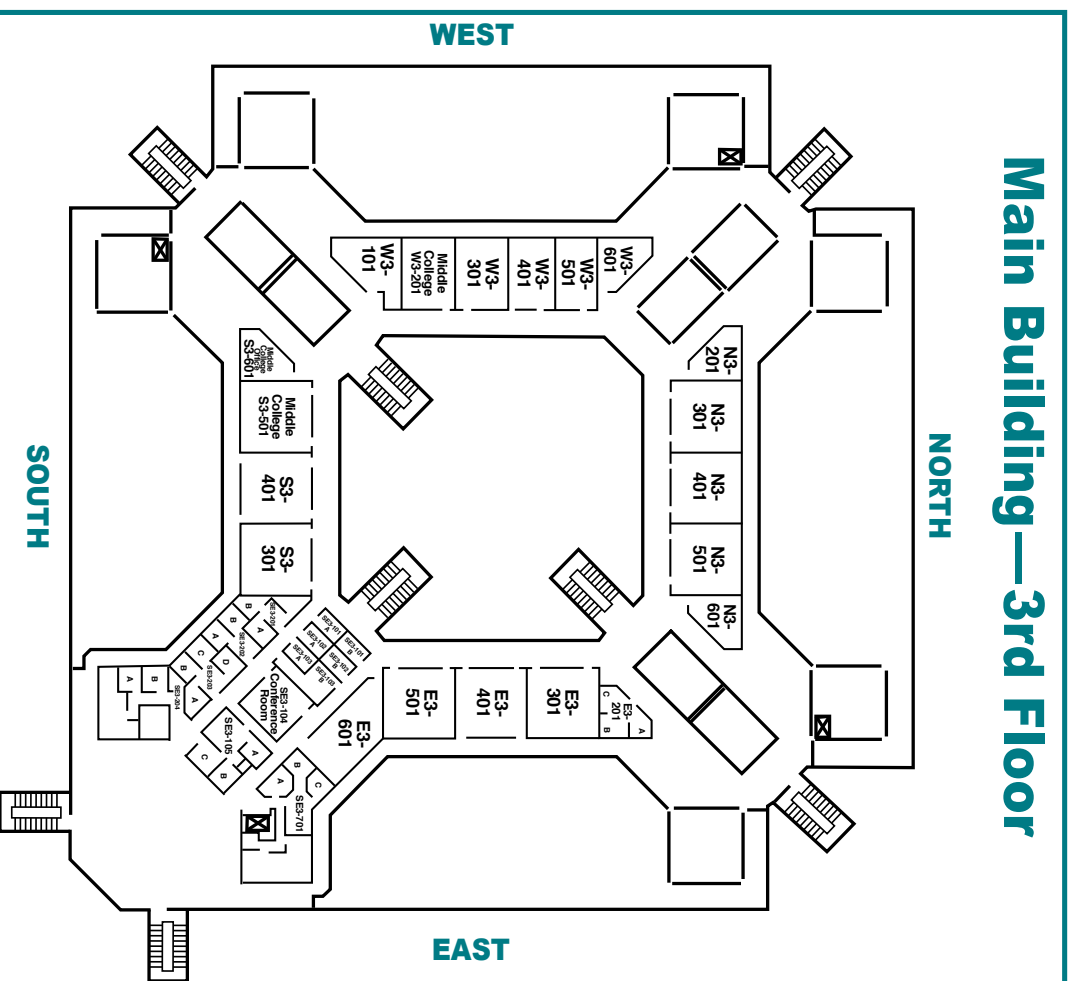

Main Building—3rd Floor

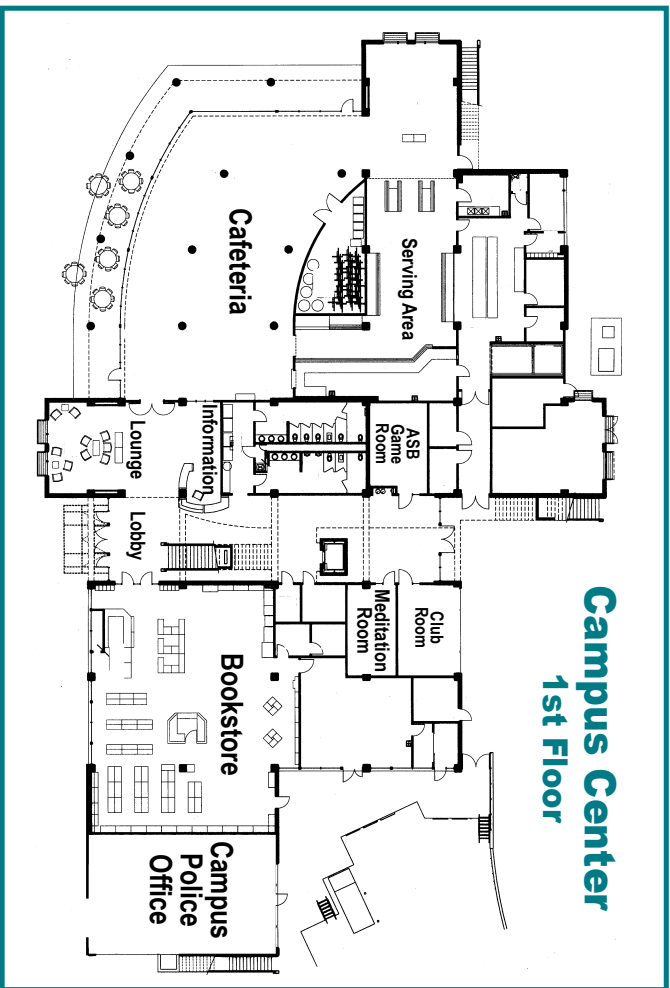

Campus Center
1st Floor

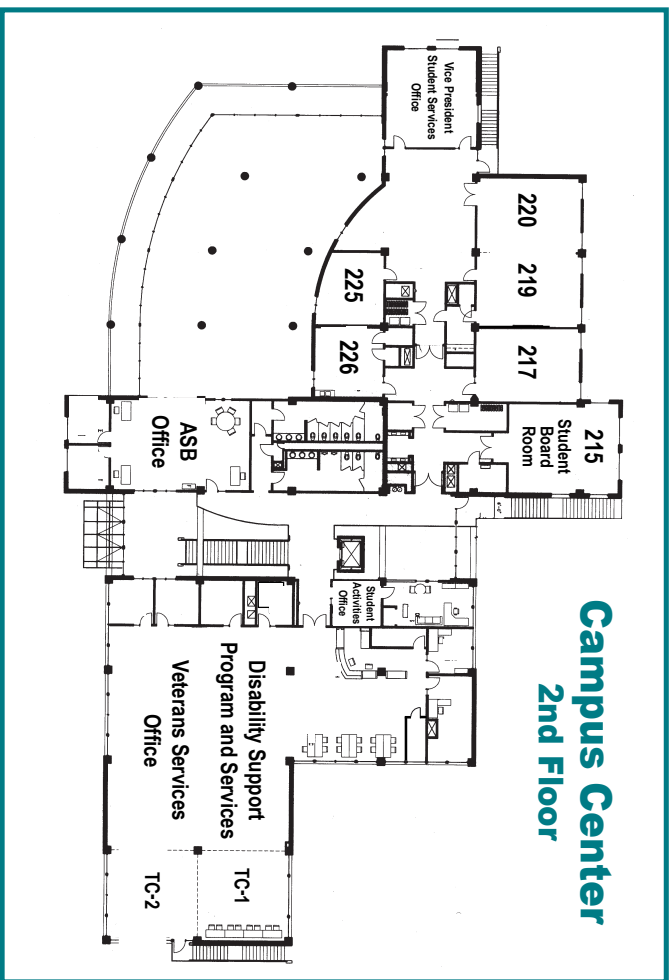

Campus Center
2nd Floor

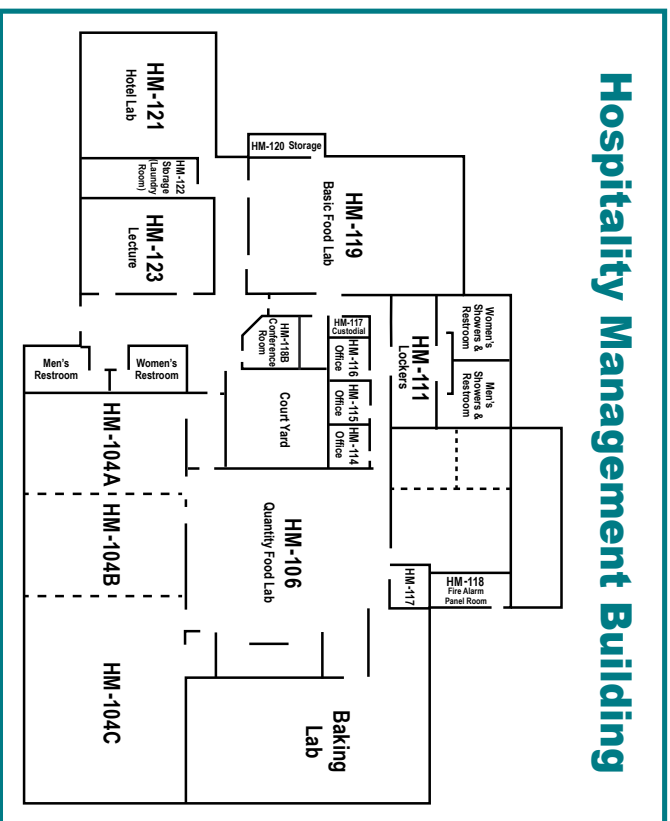

Hospitality Management Building

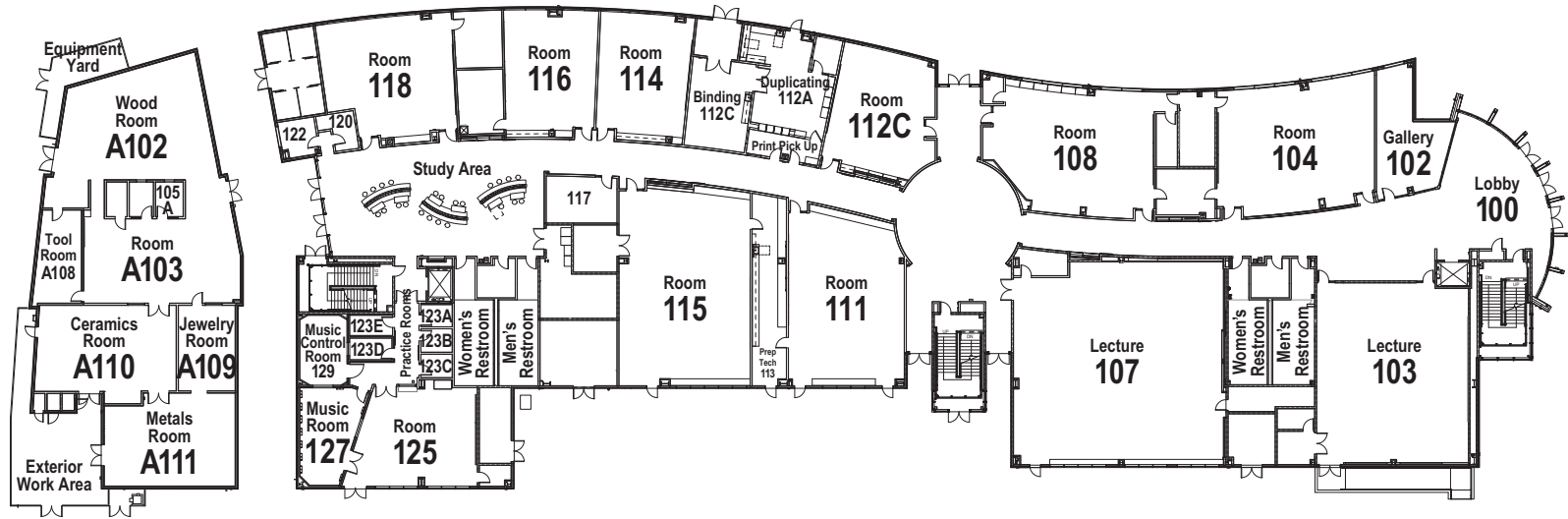

Gillmor Building—Floor 1

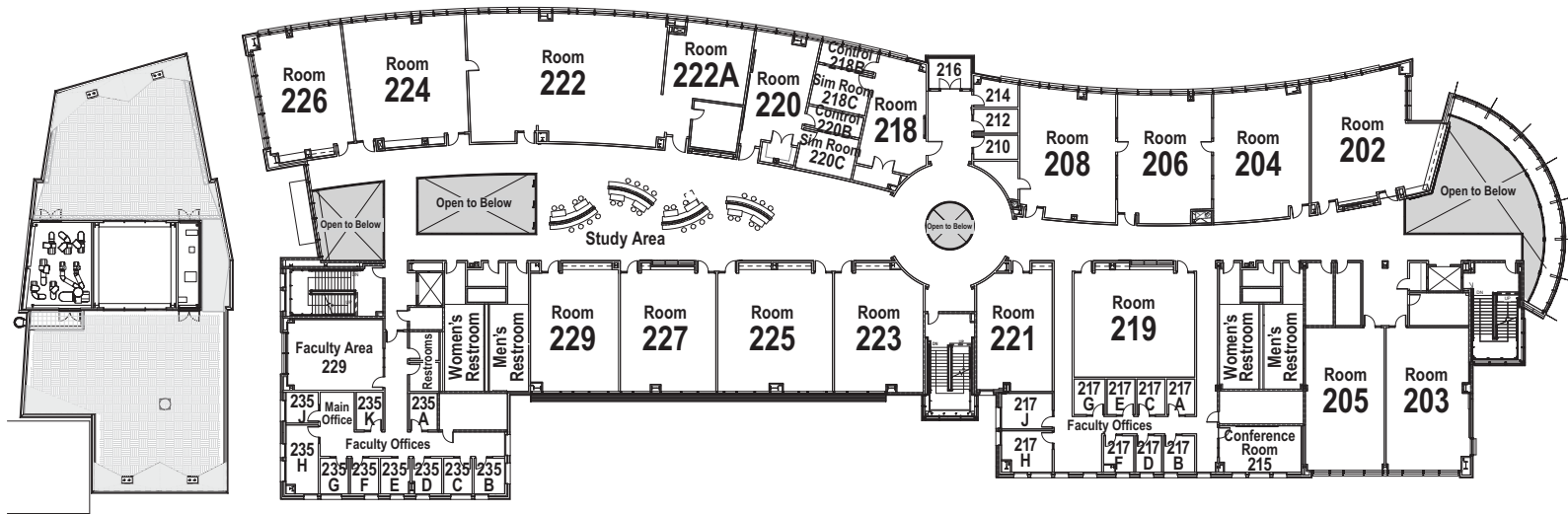

Gillmor Building—Floor 2

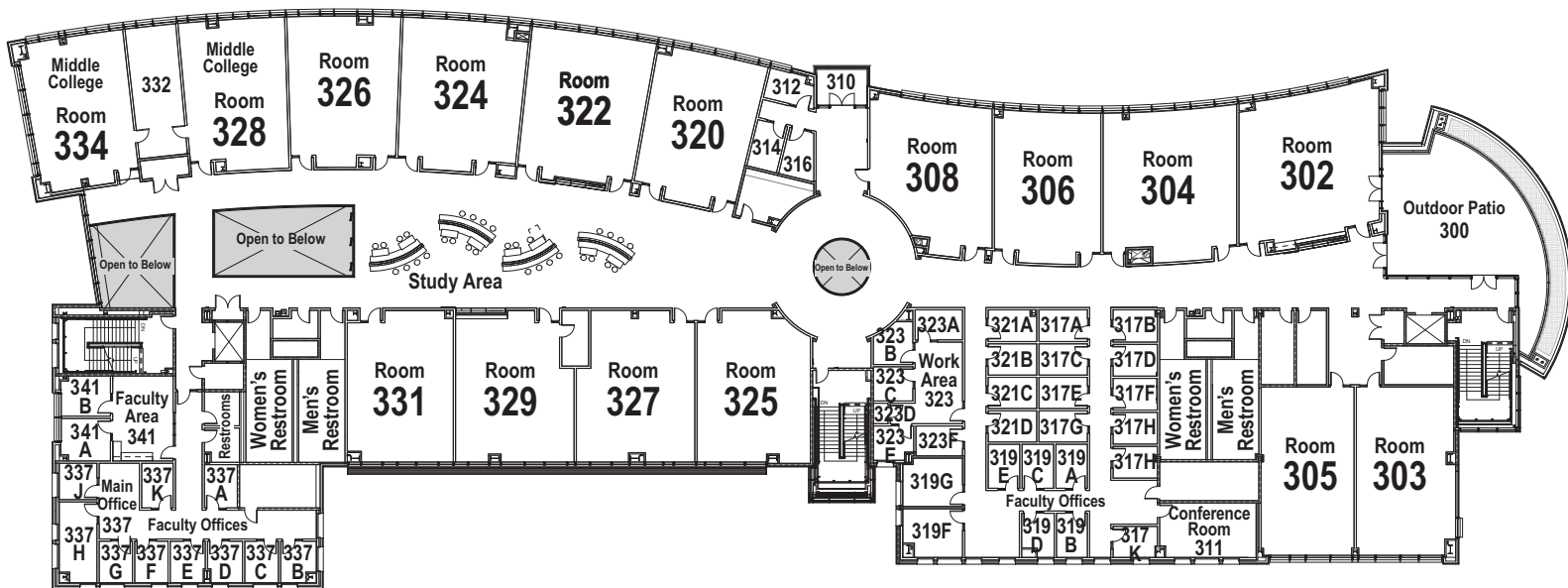

Gillmor Building—Floor 3

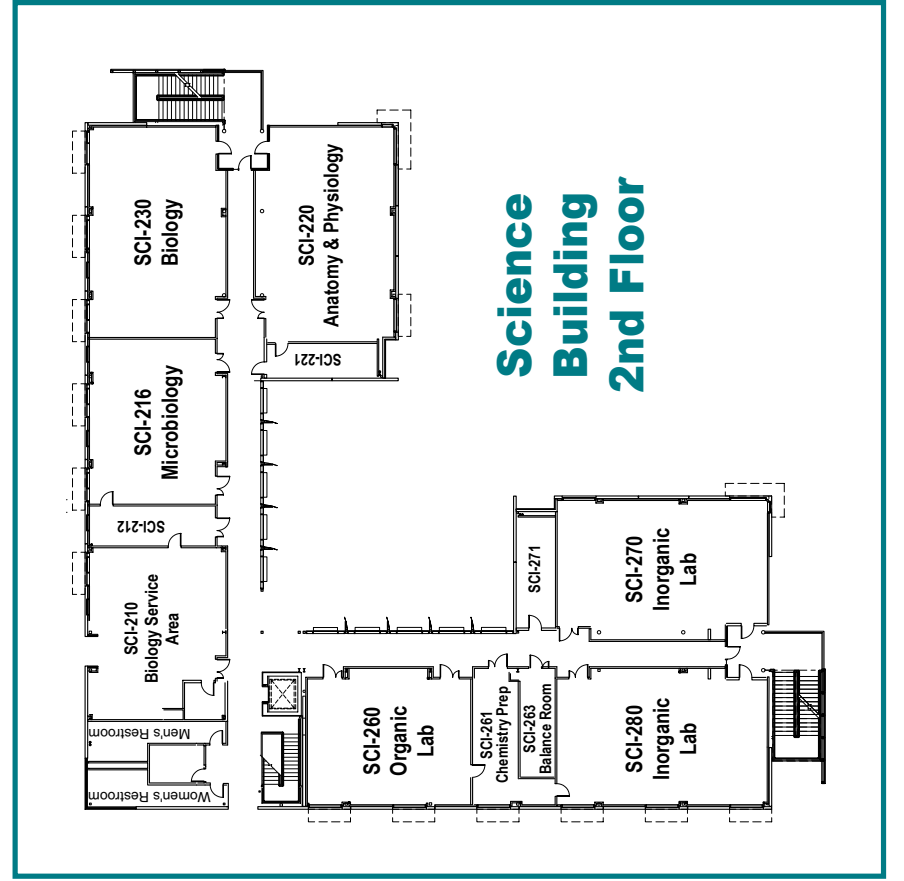
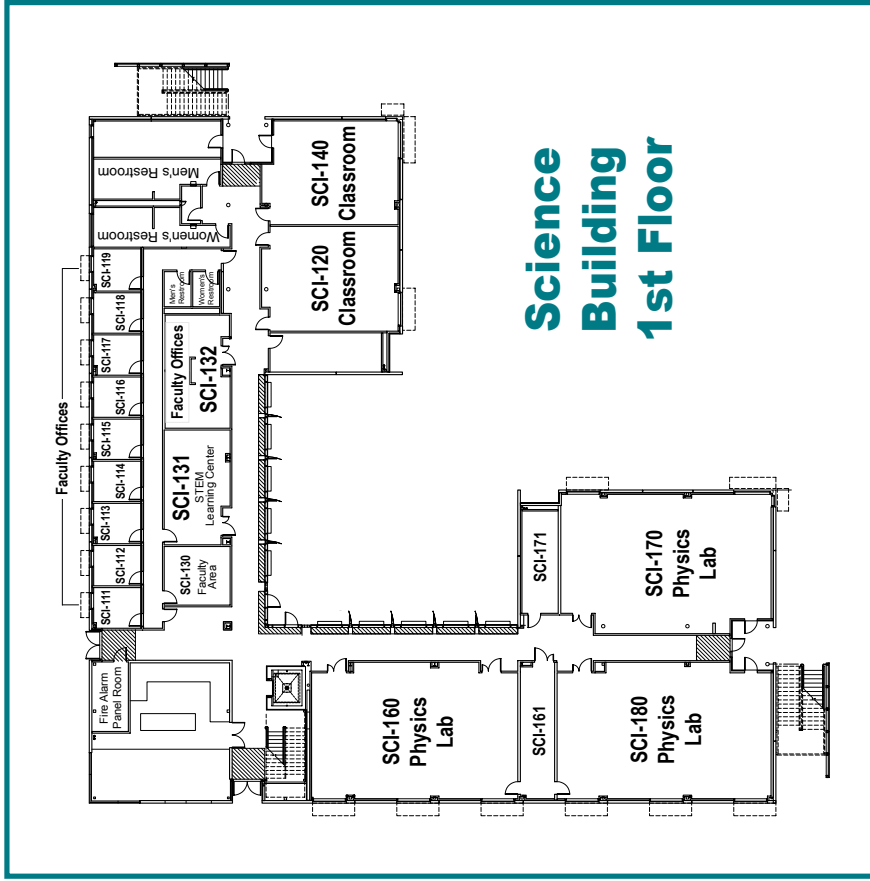

Portrait of an Artist: Mission Graphics Student Randy Morales



My goal is to become a successful Graphic Designer, working in companies such as Apple, Google, Facebook, Twitter, and Yahoo. Graphic design is what I love doing most. I began working in the field of graphic design in the Philippines after earning my degree in Multimedia Arts. Eventually I decided to further my education here in the United States in order to adapt to the fast pace of technological change. I began the Graphic Design Program at Mission College as an International Student. After three semesters, I was fortunate to be hired as intern in the Mission College Marketing Department. At first, I was just looking for any on-campus job to earn some extra income. I felt very fortunate to land a paid position within my field of study. My instructor, Melanie Kaye, took note of my skills and had recommended me for the internship. She's been a great mentor! Since then, I've always wanted to impress my instructors with great designs for all of my projects in every class. My instructors have motivated me to work hard at developing my talent and skill to be the best designer I can be.

I've had the pleasure of creating a lot of the artwork seen around the Mission Campus. These include banners, display screen ads., fliers, posters, web banners, and other marketing materials. One of my largest projects to date is the 125 foot mural I designed along with the support of Rick Bennett and Zachary Bothelio, is displayed on the construction fence bordering the walkway leading towards the Main Building.

Designing for Mission College has been a lot fun as well as a great learning experience. My education and internship at Mission College will no doubt help me land a great job in the graphics field after I graduate.

– Randy Morales, Mission College Graphic Design Intern

A Message from Diana Merino, Mission College Student Trustee



School is not only academic, but social as well. I've fully enjoyed my college experience by joining multiple organizations. I am the Student Trustee of the Associated Student Government, a member of Alpha Gamma Sigma Club (Honor Society), and participate in the Honors Transfer Project and AANAPISI Program. At the same time, I work at our Welcome Center as a Student Ambassador. Being a student at Mission College for more than two years, I have taken a wide range of classes from ESL to transferable courses.

I love our college culture and friendly faculty and staff members. As your Student Trustee, I want to help ease students' day-to-day life by working on the Eco-pass Program (free VTA bus pass), and an institutional internship program which would offer students more opportunities to achieve their future career goals. Here is a success tip: walk out of the classroom and build your network today!

Feel free to contact me with your ideas and concerns:
dora.asgicc@gmail.com

– Diana Merino

Student Trustee, West Valley - Mission Community College District

Director of Finance, California Community College Associate Student Trustees (CCCAST)

A Message from Erik Hou, Mission College ASG President



Among all the groups that constitute the population of Mission College, we, students are the biggest one. However, our voice is very faint on many issues most of the time. Many of us may think our opinions won't be taken into consideration in the college's decision making process, but the truth is quite the opposite. All of the administrators, faculty and staff are very eagerly seeking students' input. Certainly the student government is also striving to address your concerns and improve your college experience.

Last year we had students coming forward and pushing for the implementation of filtered water fountains and it became a reality. Because of the passion and actions of our fellow students, we can all now enjoy cleaner and healthier drinking water. This year we have our student trustee fighting for the Eco Pass in order to provide students with more economical and viable transportation. All of these improvements wouldn't have happened without you expressing your needs and ideas.

While the student government is trying our best to reach out and gather as much input as possible, we are hoping from the bottom of our hearts to see you be proactive and let us know your vision for Mission College. We are located in Campus Center Room 202. Please don't hesitate to stop by if you have any difficulties you think the student government can help you with. You can always email me at erikhou.asgicc@gmail.com.

I'm looking forward to hearing from you! Let's make Mission College the best community college together!

– Erik Hou

President, Mission College Associated Student Government

Mission College Support Services

ACCESS/TRIO	408.855.5192
Academic Support Center (ASC)	408.855.5095
Associated Student Government	408.855.5403
Bookstore	408.855.5080
CalWORKs	408.855.5228
Counseling Center	408.855.5030
DSPS (Disability Support Programs & Services)	408.855.5085
EOPS (Extended Opportunity Programs & Services)	408.855.5055
Financial Aid	408.855.5065
International Student Center	408.855.5110

MESA (Math Engineering Science Achievement)	408.855.5482
Peer Mentors	408.855.5288
Puente Program	408.855.5385
STEM Learning Center	408.855.5261
Student Health Services	408.855.5140
Transfer Center	408.855.5115
VALOR Center/Veterans Services	408.855.5237
Welcome Center	408.855.5083



West Valley – Mission Community College District
MISSION COLLEGE
 3000 Mission College Blvd.
 Santa Clara, CA 95054
 (408) 855-5083

Your Community College in the Heart of Silicon Valley

Robert T. Owens, President
 Chad Walsh, Vice President
 Adrienne Grey
 Anne Kepner
 Jack Lucas
 Karl Watanabe
 Chancellor
 Patrick Schmitt, Ph.D.



ASSOCIATE DEGREES FOR TRANSFER

MISSION COLLEGE is the place to be for transferring to the CSU System. We now offer 15 Associate Degrees for Transfer. Students who complete the 60 unit degrees are guaranteed admission with junior standing to the California State University (CSU) System. The CSU system is prohibited from requiring you to take more than 60 units to complete the 120 unit baccalaureate degree in a similar major.

BENEFITS:

- Reduces the need to take unnecessary courses
- Eliminates confusion by different major requirements of the CSU campuses
- Guarantees CSU admission

For more information, contact the Counseling Office, E1-301, 408.855.5030

Our Growing list of

ADT Degrees include:

Administration of Justice	AS-T
Art History	AA-T
Business Administration	AS-T
Communication Studies	AA-T
Early Childhood Education	AS-T
English	AA-T
History	AA-T
Kinesiology	AA-T
Mathematics	AS-T
Physics	AS-T
Political Science	AA-T
Psychology	AA-T
Sociology	AA-T
Spanish	AA-T
Studio Arts	AA-T

ONLY \$46/ SEMESTER UNIT SCHEDULE of CLASSES Winter & Spring 2016

Winter Session classes start Jan. 4
 Spring Semester classes start Jan. 30
 For Community Education Classes, see page 39

WHAT'S YOUR MISSION?



**MISSION
 COLLEGE**
 SANTA CLARA

3000 Mission College Blvd | Santa Clara, CA 95054 | missioncollege.edu | 408.855.5083 | Your California Public Community College



missioncollege.edu

PRIORITY REGISTRATION: How to get it. How to keep it.

WHAT & WHY?

Changes to priority registration throughout the California Community Colleges system will help you get the courses you need to meet your educational goals. Priority registration will be given to students who work with a counselor or advisor to develop an education plan, succeed in their classes and stay on track. Mission College staff will be providing services to help. Yes, it really is that easy.

WHEN

You will need to pay attention to what you are doing now so you can enjoy the benefits of priority registration in the future.

WHAT DO I NEED TO DO?

Continuing students

- Check-in with a counselor or advisor to develop or update your education plan.
- Maintain good academic standing with at least a 2.0 GPA. If you don't, you will lose your priority enrollment.
- Don't enroll in more courses than you think you can finish. You must complete at least 50% of your enrolled units each semester or quarter.
- Don't accumulate more than 100 units by fall 2014, excluding most remedial and ESL courses. If you are nearing 100 units you should meet with a counselor as soon as possible to plan your remaining courses to meet your goals.
- Some high-unit majors or programs may be exempt from the 100-unit cap. Always check with your counseling office to be sure.

New Students

- Complete college orientation.
- Complete the assessment process.
- Meet with a counselor or advisor to develop an education plan.
- Once you begin your higher education journey, maintain good academic standing.

WAIT! I'M ON ACADEMIC PROBATION... NOW WHAT?

If you're on academic or progress probation you should meet with a counselor or advisor as soon as possible to develop a game plan to get back on track to meeting your academic or career goals. An appeal process is available if you lose priority. You should check with the Mission College Admissions Office for more information.

SOME SPECIAL CONSIDERATIONS

Former and current foster youth, active duty military and recent veterans will continue to receive the highest priority registration as provided by California law as long as you meet the outlined requirements.

Students in Extended Opportunity Programs and Services and Disabled Students Programs and Services who have completed orientation and assessment and have an education plan in place will also receive high priority.

YOUR REWARD

With this new priority registration system, students who are making progress toward their goals will be rewarded for their efforts. If you stay focused on your goals you should be able to get the classes you need to succeed. If you need help understanding and meeting the new requirements at Mission College, make an appointment with a counselor or advisor today.

missioncollege.edu